

**APPENDIX 3-A**  
**SUPPORTING MAPS FOR CHAPTER 3**

**THIS PAGE INTENTIONALLY LEFT BLANK**

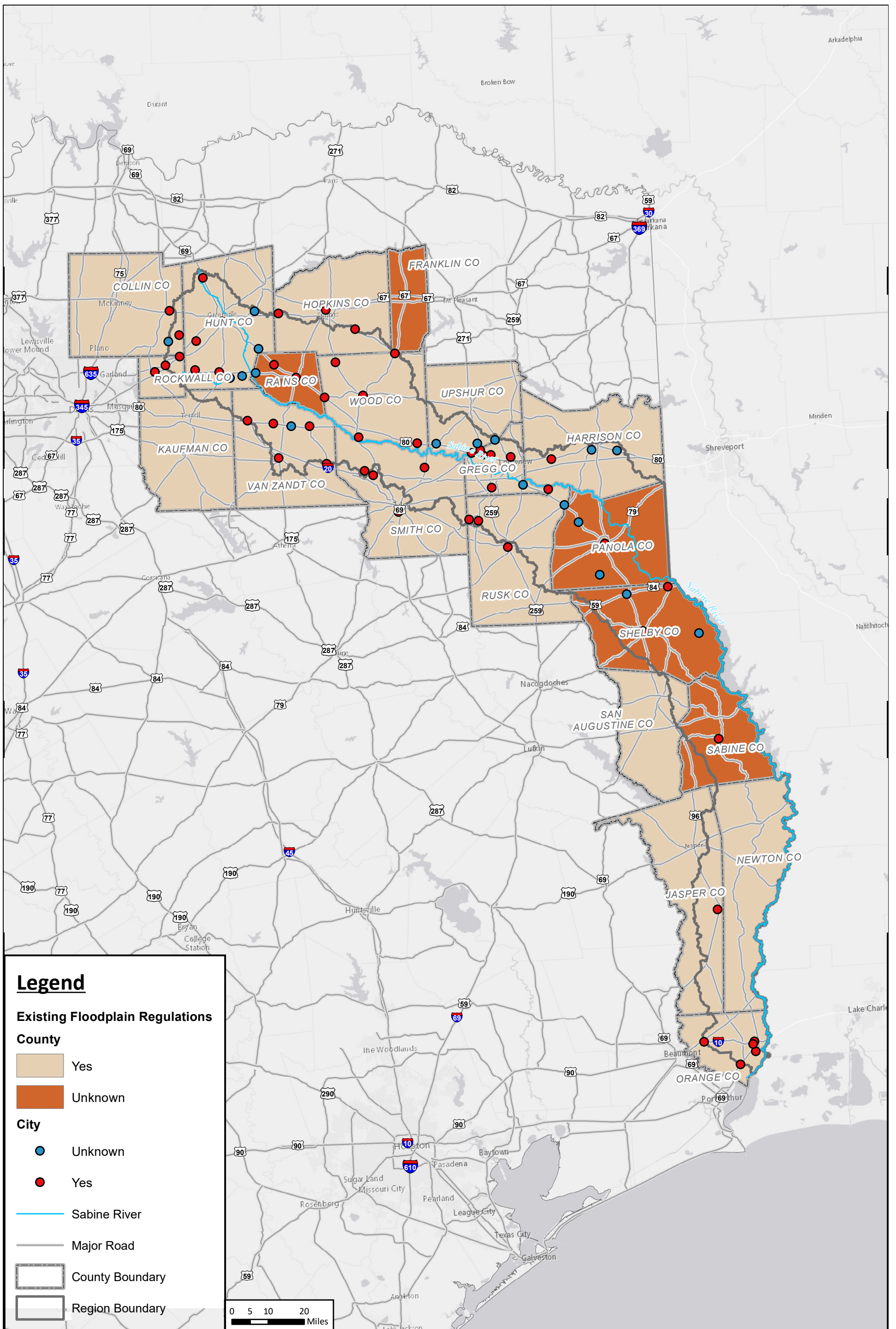

**APPENDIX 3-B**  
**SUPPORTING TABLES FOR CHAPTER 3**

**THIS PAGE INTENTIONALLY LEFT BLANK**

Table 6: Floodplain Management Practices

Entity <sup>1</sup>	Floodplain management regulations <sup>1</sup>	Adopted minimum regulations pursuant to Texas Water Code Section 16.3145? <sup>1</sup>	NFIP Participant <sup>1</sup>	Higher Standards Adopted <sup>2</sup>	Floodplain Management Practices <sup>2</sup>	Level of enforcement of practices <sup>2</sup>	Existing Stormwater or Drainage Fee <sup>2</sup>	Web Link to entity regulations <sup>2</sup>
Alba	Yes	Yes	Yes	No	Low	Moderate	*	
Ark-Tex Council of Governments	No	No	No	No	None	None	No	
Beckville	Unknown	No	No	*	*	*	*	
Big Sandy	Unknown	No	No	*	*	*	*	<a href="https://codelibrary.amlegal.com/codes/bigandy/latest/bigandy_tx/0-0-0-1">https://codelibrary.amlegal.com/codes/bigandy/latest/bigandy_tx/0-0-0-1</a>
Bridge City	Yes	Yes	Yes	Yes	*	Moderate	*	<a href="https://library.municode.com/tx/bridge_city/codes/code_of_ordinances?nodeId=PTIICOOR_CH7DRFLCO">https://library.municode.com/tx/bridge_city/codes/code_of_ordinances?nodeId=PTIICOOR_CH7DRFLCO</a>
Caddo Basin SUD	No	No	No	No	None	None	No	
Caddo Mills	Yes	Yes	Yes	Yes	*	Moderate	*	<a href="https://z2codes.franklinlegal.net/franklin/Z2Browser2.html?showset=caddomillsset">https://z2codes.franklinlegal.net/franklin/Z2Browser2.html?showset=caddomillsset</a>
Caddo Mills MMD 1	No	No	No	No	None	None	No	
Campbell	Unknown	No	Yes	*	*	*	*	
Canton	Yes	Yes	Yes	Yes	*	High	*	<a href="http://cantontx.gov/code-ordinances">http://cantontx.gov/code-ordinances</a>
Carthage	Yes	Yes	Yes	No	Low	Low	*	<a href="https://library.municode.com/tx/carthage/codes/code_of_ordinances">https://library.municode.com/tx/carthage/codes/code_of_ordinances</a>
Celeste	Yes	Yes	Yes	No	Low	Low	*	
Center	Yes	Yes	Yes	No	Low	Moderate	*	
Chalk Hill SUD	No	No	No	No	None	None	No	
Clarksville City	Yes	Yes	Yes	Yes	Moderate	Moderate	*	<a href="https://z2codes.franklinlegal.net/franklin/Z2Browser2.html?showset=clarksvillecityset">https://z2codes.franklinlegal.net/franklin/Z2Browser2.html?showset=clarksvillecityset</a>
Collin	Yes	Yes	Yes	Yes	Moderate	High	*	<a href="https://www.collincountytx.gov/engineering/Documents/Collin%20County%20Floodplain%20Regulations_9-28-2020.pdf">https://www.collincountytx.gov/engineering/Documents/Collin%20County%20Floodplain%20Regulations_9-28-2020.pdf</a>
Combined Consumers SUD	No	No	No	No	None	None	No	
Como	Yes	Yes	Yes	Yes	Moderate	High	*	
Cumby	Yes	Yes	Yes	Yes	Moderate	High	*	<a href="https://cityofcumby.com/ordinances.shtml">https://cityofcumby.com/ordinances.shtml</a>
Deep East Texas Council of Governments	No	No	No	No	None	None	No	
Double R MUD 1	No	No	No	No	None	None	No	
East Mountain	Unknown	No	No	No	*	*	*	
East Tawakoni	Unknown	No	No	*	*	*	*	<a href="https://cityofeasttawakoni.com/ordinances">https://cityofeasttawakoni.com/ordinances</a>
East Texas Council of Governments	No	No	No	No	None	None	No	
East Texas MUD	No	No	No	No	None	None	No	
Easton	Yes	Yes	Yes	No	Low	Moderate	*	<a href="https://cityofeastontx.com/ordinances">https://cityofeastontx.com/ordinances</a>
Edgewood	Yes	Yes	Yes	Yes	Moderate	Moderate	*	<a href="https://edgewoodtexas.org/reports-ordinances/">https://edgewoodtexas.org/reports-ordinances/</a>
Emory	Yes	Yes	Yes	No	Low	Moderate	*	<a href="https://z2.franklinlegal.net/franklin/Z2Browser2.html?showset=emoryset">https://z2.franklinlegal.net/franklin/Z2Browser2.html?showset=emoryset</a>
Farmersville	Yes	Yes	Yes	Yes	Moderate	High	*	<a href="https://library.municode.com/tx/farmersville/codes/code_of_ordinances">https://library.municode.com/tx/farmersville/codes/code_of_ordinances</a>

Entity <sup>1</sup>	Floodplain management regulations <sup>1</sup>	Adopted minimum regulations pursuant to Texas Water Code Section 16.3145? <sup>1</sup>	NFIP Participant <sup>1</sup>	Higher Standards Adopted <sup>2</sup>	Floodplain Management Practices <sup>2</sup>	Level of enforcement of practices <sup>2</sup>	Existing Stormwater or Drainage Fee <sup>2</sup>	Web Link to entity regulations <sup>2</sup>
Fate	Yes	Yes	Yes	Yes	Moderate	High	*	<a href="https://library.municode.com/tx/fate/codes/code_of_ordinances">https://library.municode.com/tx/fate/codes/code_of_ordinances</a>
Franklin	Unknown	Yes	Yes	*	*	*	*	
Franklin County Water District	No	No	No	No	None	None	No	
Fruitvale	Yes	Yes	Yes	Yes	Moderate	High	*	
Gary	Unknown	No	No	*	*	*	*	
Gladewater	Yes	Yes	Yes	Yes	Moderate	Moderate	No	<a href="https://gladewater.municipalcodeonline.com/book?type=ordinances#name=PREFACE">https://gladewater.municipalcodeonline.com/book?type=ordinances#name=PREFACE</a>
Grand Saline	Yes	Yes	Yes	Yes	Moderate	Moderate	No	<a href="https://z2.franklinlegal.net/franklin/Z2Browser2.html?showset=grandsalineset">https://z2.franklinlegal.net/franklin/Z2Browser2.html?showset=grandsalineset</a>
Greenville	Yes	Yes	Yes	Yes	Moderate	High	No	<a href="https://z2.franklinlegal.net/franklin/Z2Browser2.html?showset=greenvilleset">https://z2.franklinlegal.net/franklin/Z2Browser2.html?showset=greenvilleset</a>
Gregg	Yes	Yes	Yes	Yes	Moderate	Moderate	*	
Hallsville	Yes	Yes	Yes	Yes	Moderate	Moderate	No	<a href="https://library.municode.com/TX/hallsville/munidocs/munidocs?nodeId=agendas">https://library.municode.com/TX/hallsville/munidocs/munidocs?nodeId=agendas</a>
Harrison	Yes	Yes	Yes	Yes	Moderate	Moderate	*	
Hawk Cove	Unknown	No	No	*	*	*	*	
Hawkins	Yes	Yes	Yes	No	Low	Moderate	*	
Hemphill	Yes	Yes	Yes	No	Low	Moderate	No	<a href="https://library.municode.com/tx/hemphill/codes/code_of_ordinances?nodeId=COOR_CH14FLPRPR">https://library.municode.com/tx/hemphill/codes/code_of_ordinances?nodeId=COOR_CH14FLPRPR</a>
Henderson	Yes	Yes	Yes	No	Low	Moderate	No	<a href="https://codelibrary.amlegal.com/codes/henderson/latest/henderson_tx/0-0-0-1">https://codelibrary.amlegal.com/codes/henderson/latest/henderson_tx/0-0-0-1</a>
Hideaway	Yes	Yes	Yes	Yes	Moderate	Moderate	No	
Hopkins	Yes	Yes	Yes	Yes	Moderate	High	*	
Hunt	Yes	Yes	Yes	Yes	Moderate	Moderate	*	<a href="https://www.huntcounty.net/upload/page/8881/docs/Flood%20Damage%20Prevention%20Ordinance.pdf">https://www.huntcounty.net/upload/page/8881/docs/Flood%20Damage%20Prevention%20Ordinance.pdf</a>
Hunt Co MUD 3	Unknown	No	No	No	*	*	No	
Huxley	Unknown	Yes	Yes	*	*	*	*	
Jasper	Yes	Yes	Yes	Yes	Moderate	Moderate	*	
Jasper County WCID 1	No	No	No	No	None	None	No	
Joaquin	Yes	Yes	Yes	No	Low	Low	No	
Josephine	Yes	Yes	Yes	Yes	Moderate	Moderate	No	<a href="https://z2codes.franklinlegal.net/franklin/Z2Browser2.html?showset=josephineset">https://z2codes.franklinlegal.net/franklin/Z2Browser2.html?showset=josephineset</a>
Kaufman	Yes	Yes	Yes	Yes	Moderate	Low	*	<a href="https://z2.franklinlegal.net/franklin/Z2Browser2.html?showset=kaufmanset">https://z2.franklinlegal.net/franklin/Z2Browser2.html?showset=kaufmanset</a>
Kilgore	Yes	Yes	Yes	Yes	Moderate	Low	No	<a href="https://z2.franklinlegal.net/franklin/Z2Browser2.html?showset=kilgoreset">https://z2.franklinlegal.net/franklin/Z2Browser2.html?showset=kilgoreset</a>
Kirbyville	Yes	Yes	Yes	Yes	Moderate	Moderate	*	
Lakeport	Unknown	No	No	*	*	*	*	
Lavon Special Utility District	No	No	No	No	*	*	No	

Entity <sup>1</sup>	Floodplain management regulations <sup>1</sup>	Adopted minimum regulations pursuant to Texas Water Code Section 16.3145? <sup>1</sup>	NFIP Participant <sup>1</sup>	Higher Standards Adopted <sup>2</sup>	Floodplain Management Practices <sup>2</sup>	Level of enforcement of practices <sup>2</sup>	Existing Stormwater or Drainage Fee <sup>2</sup>	Web Link to entity regulations <sup>2</sup>
Liberty-Danville FWSD 2	Unknown	No	No	No	*	*	No	
Lindale	Yes	Yes	Yes	No	Low	Moderate	*	<a href="https://library.municode.com/tx/lindale/codes/code_of_ordinances">https://library.municode.com/tx/lindale/codes/code_of_ordinances</a>
Little Cypress Utility District	No	No	No	No	None	None	No	
Lone Oak	Unknown	No	No	*	*	*	*	<a href="https://cityofloneoak.com/ordinances.shtml">https://cityofloneoak.com/ordinances.shtml</a>
Longview	Yes	Yes	Yes	Yes	Moderate	Moderate	*	<a href="https://codelibrary.amlegal.com/codes/longview/latest/longview_tx/0-0-0-1">https://codelibrary.amlegal.com/codes/longview/latest/longview_tx/0-0-0-1</a>
Marshall	Unknown	Yes	Yes	No	*	*	*	
Mauriceville Municipal Utility District	No	No	No	No	None	None	No	
Mineola	Yes	Yes	Yes	Yes	Moderate	High	*	<a href="https://library.municode.com/tx/mineola/codes/code_of_ordinances">https://library.municode.com/tx/mineola/codes/code_of_ordinances</a>
Nevada	Unknown	No	No	*	*	*	*	<a href="https://cityofnevadatx.org/codes-and-ordinances/">https://cityofnevadatx.org/codes-and-ordinances/</a>
New Hope SUD	Unknown	No	No	No	*	*	No	
New London	Yes	Yes	Yes	No	Low	Moderate	*	<a href="http://newlondon-tx.elaws.us/code/coor">http://newlondon-tx.elaws.us/code/coor</a>
City of Newton	Yes	Yes	Yes	No	Low	Moderate	*	<a href="https://www.newtontexas.org/Flood%20Damage%20Prevention%20Ordinance%202018.pdf">https://www.newtontexas.org/Flood%20Damage%20Prevention%20Ordinance%202018.pdf</a>
Newton County	Yes	Yes	Yes	Yes	Moderate	Moderate	*	<a href="http://www.co.newton.tx.us/upload/page/3524/docs/Floodplain/August%2022,%202018%20Flood%20Damage%20Prevention%20Order.pdf">http://www.co.newton.tx.us/upload/page/3524/docs/Floodplain/August%2022,%202018%20Flood%20Damage%20Prevention%20Order.pdf</a>
North Central Texas Council of Governments	No	No	No	No	None	None	No	
North Texas MWD	No	No	No	No	None	None	No	
City of Orange	Unknown	Yes	Yes	*	*	*	*	
Orange County	Yes	Yes	Yes	No	Low	Moderate	*	<a href="https://www.co.orange.tx.us/media/Environmental%20Health%20Code%20Compliance/Flood%20Damage%20Prevention%20Order%202015.pdf">https://www.co.orange.tx.us/media/Environmental%20Health%20Code%20Compliance/Flood%20Damage%20Prevention%20Order%202015.pdf</a>
Orange County Drainage District	Yes	No	No	No	*	Moderate	Yes	<a href="https://ocddtx.com/wp-content/uploads/2020/05/OCDD-DCM-Regulations-Adopted-10-06-20.pdf">https://ocddtx.com/wp-content/uploads/2020/05/OCDD-DCM-Regulations-Adopted-10-06-20.pdf</a>
Orange County Navigation and Port District	No	No	No	No	None	None	No	
Orange County WCID 1	No	No	No	No	None	None	No	
Orange County WCID 2	No	No	No	No	None	None	No	
Overton	Yes	Yes	Yes	No	Low	Moderate	*	<a href="https://z2.franklinlegal.net/franklin/Z2Browser2.html?showset=overtonset">https://z2.franklinlegal.net/franklin/Z2Browser2.html?showset=overtonset</a>
Panola	Unknown	Yes	Yes	*	*	*	*	
Panola County FWSD 1	Unknown	No	No	No	*	*	No	
Pinehurst	Yes	Yes	Yes	No	Low	Low	*	



Entity <sup>1</sup>	Floodplain management regulations <sup>1</sup>	Adopted minimum regulations pursuant to Texas Water Code Section 16.3145? <sup>1</sup>	NFIP Participant <sup>1</sup>	Higher Standards Adopted <sup>2</sup>	Floodplain Management Practices <sup>2</sup>	Level of enforcement of practices <sup>2</sup>	Existing Stormwater or Drainage Fee <sup>2</sup>	Web Link to entity regulations <sup>2</sup>
Point	Yes	Yes	Yes	Yes	*	Moderate	*	
Quinlan	Yes	Yes	Yes	Yes	Moderate	High	*	<a href="https://z2.franklinlegal.net/franklin/Z2Browser2.html?showset=quinlanset">https://z2.franklinlegal.net/franklin/Z2Browser2.html?showset=quinlanset</a>
Quitman	Yes	Yes	Yes	Yes	Moderate	High	*	
Rains	Unknown	Yes	Yes	*	*	*	*	
City of Rockwall	Yes	Yes	Yes	Yes	Moderate	High	*	<a href="https://library.municode.com/tx/rockwall/codes/code_of_ordinances">https://library.municode.com/tx/rockwall/codes/code_of_ordinances</a>
Rockwall County	Yes	Yes	Yes	*	*	High	*	
Rockwall County Consolidated MUD 1	Unknown	No	No	No	*	*	No	
Rockwall County MUD 6	Unknown	No	No	No	*	*	No	
Rockwall County MUD 7	Unknown	No	No	No	*	*	No	
Rockwall County MUD 9	Unknown	No	No	No	*	*	No	
Royse City	Yes	Yes	Yes	Yes	Moderate	Moderate	*	<a href="https://z2codes.franklinlegal.net/franklin/Z2Browser2.html?showset=roysecityset">https://z2codes.franklinlegal.net/franklin/Z2Browser2.html?showset=roysecityset</a>
Rusk	Yes	Yes	Yes	No	Low	Low	*	<a href="https://library.municode.com/tx/rusk/codes/code_of_ordinances">https://library.municode.com/tx/rusk/codes/code_of_ordinances</a>
Sabine	Unknown	Yes	Yes	*	*	*	*	
Sabine River Authority	No	No	No	No	*	*	No	
San Augustine	Yes	Yes	Yes	No	Low	Low	*	<a href="https://www.co.san-augustine.tx.us/~sacounty/admin/resources/2018-san-augustine-floodplain-packets.pdf">https://www.co.san-augustine.tx.us/~sacounty/admin/resources/2018-san-augustine-floodplain-packets.pdf</a>
Scottsville	Unknown	No	No	*	*	*	*	
Shelby	Unknown	Yes	Yes	*	*	*	*	
Shelby County FWSD 1	No	No	No	No	None	None	No	
Smith	Yes	Yes	Yes	Yes	Moderate	Low	*	<a href="https://www.smith-county.com/government/about/county-ordinances-and-policies">https://www.smith-county.com/government/about/county-ordinances-and-policies</a>
Smith County Economic Development District	Unknown	No	No	No	*	*	No	
South East Texas Regional Planning Commission	No	No	No	No	None	None	No	
South Rains SUD	Unknown	No	No	No	*	*	No	
Sulphur River Municipal Water District	Unknown	No	No	No	*	*	No	
Sulphur Springs	Yes	Yes	Yes	Yes	Moderate	High	*	
Sulphur Springs Water District	Unknown	No	No	No	*	*	No	
Sunrise MUD of Hunt County	Unknown	No	No	No	*	*	No	

Entity <sup>1</sup>	Floodplain management regulations <sup>1</sup>	Adopted minimum regulations pursuant to Texas Water Code Section 16.3145? <sup>1</sup>	NFIP Participant <sup>1</sup>	Higher Standards Adopted <sup>2</sup>	Floodplain Management Practices <sup>2</sup>	Level of enforcement of practices <sup>2</sup>	Existing Stormwater or Drainage Fee <sup>2</sup>	Web Link to entity regulations <sup>2</sup>
Tatum	Unknown	Yes	Yes	No	*	*	*	<a href="https://tatum.texas.gov/ordinances/">https://tatum.texas.gov/ordinances/</a>
Tenaha	Unknown	Yes	Yes	No	*	*	*	
Timpson	Yes	Yes	Yes	No	Low	Moderate	*	
Tryon Road SUD	Unknown	No	No	No	*	*	No	
Tyler	Yes	Yes	Yes	Yes	Moderate	Moderate	*	<a href="https://www.cityoftyler.org/home/showpublisheddocument/3197/637163404114630000">https://www.cityoftyler.org/home/showpublisheddocument/3197/637163404114630000</a>
Union Grove	Unknown	No	No	No	*	*	*	
Union Valley	Yes	Yes	Yes	Yes	Moderate	High	*	
Union Valley Ranch MUD of Hunt County	No	No	No	No	*	*	No	
Upper Jasper County Water Authority	No	No	No	No	None	None	No	
Upper Sabine Valley SWMD	Unknown	No	No	No	*	*	No	
Upshur	Yes	Yes	Yes	Yes	Moderate	High	*	<a href="https://www.countyofupshur.com/page/open/865/0/Upshur%20County%20Floodplain%20Ordinance.pdf">https://www.countyofupshur.com/page/open/865/0/Upshur%20County%20Floodplain%20Ordinance.pdf</a>
Van	Yes	Yes	Yes	Yes	Moderate	High	*	<a href="https://library.municode.com/tx/van/codes/code_of_ordinances">https://library.municode.com/tx/van/codes/code_of_ordinances</a>
Van Zandt	Yes	Yes	Yes	Yes	Moderate	High	*	
Van Zandt County Waste Disposal District	No	No	No	No	None	None	No	
Verandah MUD	Unknown	No	No	No	*	*	No	
Vidor	Yes	Yes	Yes	Yes	Moderate	Moderate	*	<a href="https://library.municode.com/tx/vidor/codes/code_of_ordinances?nodeId=PTIICOOR_CH30FL_ARTIIFLHAPR">https://library.municode.com/tx/vidor/codes/code_of_ordinances?nodeId=PTIICOOR_CH30FL_ARTIIFLHAPR</a>
Warren City	Yes	Yes	Yes	Yes	Moderate	High	*	
West Orange	Yes	Yes	Yes	Yes	Moderate	Moderate	*	<a href="https://cityofwestorange.com/wp-content/uploads/2016/08/360-B-Flood-damage-prevention-07.27.2009.pdf">https://cityofwestorange.com/wp-content/uploads/2016/08/360-B-Flood-damage-prevention-07.27.2009.pdf</a>
West Tawakoni	Unknown	Yes	Yes	*	*	*	*	
White Oak	Yes	Yes	Yes	No	Low	Moderate	*	<a href="http://whiteoak-tx.elaws.us/code/coor">http://whiteoak-tx.elaws.us/code/coor</a>
Wills Point	Yes	Yes	Yes	No	Low	High	*	<a href="https://library.municode.com/tx/wills_point/codes/code_of_ordinances">https://library.municode.com/tx/wills_point/codes/code_of_ordinances</a>
Winnsboro	Yes	Yes	Yes	Yes	Moderate	High	*	<a href="https://z2.franklinlegal.net/franklin/Z2Browser2.html?showset=winnsboroset">https://z2.franklinlegal.net/franklin/Z2Browser2.html?showset=winnsboroset</a>
Winona	Yes	Yes	Yes	No	Low	Low	*	<a href="http://winona-tx.elaws.us/code/coor">http://winona-tx.elaws.us/code/coor</a>
Wood	Yes	Yes	Yes	Yes	Moderate	*	*	
Yantis	Yes	Yes	Yes	Yes	Moderate	High	*	

<sup>1</sup> At a minimum, the RFPs must list all counties, cities and communities in the region with flood related authority in the region and identify whether entity they have any established floodplain management practices.

<sup>2</sup> RFPs are not required to provide information for these fields and may choose to leave these fields blank.

\*Not enough data to assess field

**Table 11: Flood Mitigation and Floodplain Management Goals**

Goal ID	Goal	Term of Goal	Target Year	Applicable To	Residual Risk	Measurement Method	Overarching Goal	Associated Goal IDs
04000001	Improve 20% of Low Water Crossings to no longer be classified as Low Water Crossing.	Short Term (10 year)	2033	Entire RFPG	Does not address flood risk that is not a long roadways or non-identified low water crossings.	Number of low water crossings in the floodplain in region.	Protect Life and Property; Improve Flood Mitigation Project & Strategies	04000002, 04000017
04000002	Improve 40% of Low Water Crossings to no longer be classified as Low Water Crossing.	Long Term (30 year)	2053	Entire RFPG	Does not address flood risk that is not a long roadways or non-identified low water crossings.	Number of low water crossings in the floodplain in region.	Protect Life and Property; Improve Flood Mitigation Project & Strategies	04000001, 04000017
04000003	Improve flood protection for 15% of critical facilities in flood prone areas.	Short Term (10 year)	2033	Entire RFPG	Does not address risks related to less frequent events (ex. 500-year event); 75% of critical facilities remain in the 100-year floodplain.	Number of critical facilities in flood prone areas.	Protect Life and Property; Improve Flood Mitigation Project & Strategies	4000004
04000004	Improve flood protection for 25% of critical facilities in flood prone areas.	Long Term (30 year)	2053	Entire RFPG	Does not address risks related to less frequent events (ex. 500-year event); 75% of critical facilities remain in the 100-year floodplain.	Number of critical facilities in flood prone areas.	Protect Life and Property; Improve Flood Mitigation Project & Strategies	4000003
04000005	Reduce exposure of existing structures in flood prone areas by elevating, acquiring, relocating, or otherwise providing flood protection to 10% of structures.	Short Term (10 year)	2033	Entire RFPG	Does not address risks related to less frequent events (ex. 500-year event); 90% of structures remain in the 100-year floodplain.	Number of structures in flood prone areas.	Protect Life and Property; Improve Flood Mitigation Project & Strategies	4000006
04000006	Reduce exposure of existing structures flood prone areas by elevating, acquiring, relocating, or otherwise providing flood protection to 20% of structures.	Long Term (30 year)	2053	Entire RFPG	Does not address risks related to less frequent events (ex. 500-year event); 80% of structures remain in the 100-year floodplain.	Number of structures in flood prone areas.	Protect Life and Property; Improve Flood Mitigation Project & Strategies	4000005
04000007	Advance multiple regional flood infrastructure projects designed for larger storm events.	Short Term (10 year)	2033	Entire RFPG	Areas outside of the project's service area will not achieve a reduction in water surface elevation.	Number of regional projects that show progress in design or construction effort.	Protect Life and Property; Improve Flood Mitigation Project & Strategies	4000008
04000008	Promote, facilitate, and construct regional infrastructure projects designed for 100-year and larger storm events.	Long Term (30 year)	2053	Entire RFPG	Areas outside of the project's service area will not achieve a reduction in water surface elevation.	Number of regional projects that show progress in design or construction effort.	Protect Life and Property; Improve Flood Mitigation Project & Strategies	4000007
04000009	100% of counties to perform public education and awareness campaigns to better inform the public of flood-related risks on an annual basis.	Short Term (10 year)	2033	Entire RFPG	No change in flood risk; improves understanding of flood risk.	Number of participating counties in the region.	Protect Life and Property	4000010
04000010	Maintain 100% participation of counties that perform public education and awareness campaigns to better inform the public of flood-related risks on an annual basis.	Long Term (30 year)	2053	Entire RFPG	No change in flood risk; improves individual understanding of flood risk.	Number of participating counties in the region.	Protect Life and Property	4000009
04000011	Increase number of communities with documented, operational, and funded stormwater asset management plan and maintenance operations to 50%.	Short Term (10 year)	2033	Entire RFPG	No change in mapped flood risk; however, new funding will maintain or reduce risk as stormwater O&M and capital improvement projects are implemented.	Number of communities with documented, operational, and funded stormwater asset management plan and maintenance operations	Protect Life and Property; Improve Data	
04000012	Increase the coverage of flood hazard data in areas identified as having current gaps in flood mapping.	Short Term (10 year)	2033	Entire RFPG	No change in flood risk; improves understanding of flood risk.	Number of new studies that analyze flood risk in the Region.	Protect Life and Property; Improve Data	04000013, 04000014
04000013	Improve flood hazard data in areas identified as having out of date flood mapping.	Short Term (10 year)	2033	Entire RFPG	No change in flood risk; improves understanding of flood risk.	Number of existing studies updated to analyze flood risk in the Region.	Protect Life and Property; Improve Data	04000012, 04000014,
04000014	Advance flood protection planning studies and preliminary engineering efforts in flood prone areas.	Short Term (10 year)	2033	Entire RFPG	No change in flood risk; improves understanding of flood risk.	Number of new studies that analyze flood risk in the Region showing progress.	Protect Life and Property; Improve Flood Mitigation Project & Strategies	04000012, 04000013
04000015	Increase number of monitoring gages and associated real time reporting technology installed and maintained in the region to 1 in 50% of HUC10s.	Short Term (10 year)	2033	Entire RFPG	No change in flood risk; improves understanding of flood risk.	Number of stream gages and warning systems active in region.	Protect Life and Property; Improve Data	4000016
04000016	Increase number of monitoring gages and associated real time reporting technology installed and maintained in the region to 1 in 50% of HUC12s.	Long Term (30 year)	2053	Entire RFPG	No change in flood risk; improves understanding of flood risk.	Number of stream gages and warning systems active in region.	Protect Life and Property; Improve Data	4000015
04000017	Install warning signage at 100% of identified low water crossings in the floodplain and coordinate with TxDOT where applicable.	Short Term (10 year)	2033	Entire RFPG	Does not address flood risk that is not a long roadways or non-identified low water crossings.	Number of low water crossings in the floodplain in region.	Protect Life and Property; Improve Flood Mitigation Project & Strategies	04000001, 04000002
04000018	Increase number of communities with a comprehensive drainage policy and criteria manuals to reduce flood hazard encouragement and education to include 75% of the region's population.	Short Term (10 year)	2033	Entire RFPG	No change in flood risk; improves understanding of flood risk.	Number of communities with drainage policies and criteria manuals.	Protect Life and Property; Policy and Regulation	
04000019	Increase the number of communities that utilize latest and most appropriate precipitation data as a basis for design criteria.	Short Term (10 year)	2033	Entire RFPG	No change in flood risk; improves understanding of flood risk.	Number of communities with drainage criteria that utilizes Atlas 14.	Protect Life and Property; Improve Data	

**APPENDIX 3-C**  
**REFERENCED DOCUMENTS FOR CHAPTER 3**

**THIS PAGE INTENTIONALLY LEFT BLANK**



CID	Community Name	County	Init FHBM Identified	Init FIRM Identified	Curr Eff Map Date	Reg-Emer Date	Tribal	CRS Entry Date	Curr Eff Date	Curr Class	% Disc SFHA	% Disc Non SFHA
480271#	ABERNATHY, CITY OF	LUBBOCK COUNTY/HALE COUNTY	05/10/74	08/24/82	09/28/07	08/24/82	No					
485450#	ABILENE, CITY OF	JONES COUNTY/TAYLOR COUNTY		07/23/71	01/06/12	07/23/71	No					
481089#	ADDISON, TOWN OF	DALLAS COUNTY	10/29/76	07/16/80	07/07/14	01/15/09	No					
480504	AGUA DULCE, CITY OF	NUECES COUNTY		03/26/71	12/12/75	03/26/71	No					
480036D	ALAMO HEIGHTS, CITY OF	BEXAR COUNTY	05/10/74	08/15/78	06/19/20	08/15/78	No					
480335	ALAMO, CITY OF	HIDALGO COUNTY	01/23/74	01/30/79	09/25/79(M)	01/30/79	No					
481090A	ALBA, CITY OF	RAINS COUNTY/WOOD COUNTY	05/02/75	09/03/10	04/17/12(M)	12/11/18	No					
480565#	ALBANY, CITY OF	SHACKELFORD COUNTY	05/03/74	07/17/86	07/17/86	07/17/86	No					
481659#	ALEDO, CITY OF	PARKER COUNTY		01/03/97	09/26/08	01/29/97	No					
480394A	ALICE, CITY OF	JIM WELLS COUNTY	12/28/73	03/01/84	08/15/17	03/01/84	No					
480131B	ALLEN, CITY OF	COLLIN COUNTY	12/20/74	06/01/78	06/07/17	06/01/78	No					
480085#	ALPINE, CITY OF	BREWSTER COUNTY	05/31/74	11/16/90	11/16/90	11/16/90	No					
480740#	ALTO, CITY OF	CHEROKEE COUNTY	08/29/75	08/19/85	01/06/11(M)	08/19/85	No					
481571#	ALTON, CITY OF	HIDALGO COUNTY	07/01/81	07/01/81	06/08/82(M)	07/01/81	No					
480397#	ALVARADO, CITY OF	JOHNSON COUNTY	08/09/74	05/04/82	12/04/12	05/04/82	No					
485451A	ALVIN, CITY OF	BRAZORIA COUNTY		02/19/72	12/30/20	02/18/72	No					
480529#	AMARILLO, CITY OF	RANDALL COUNTY/POTTER COUNTY	02/14/75	02/08/99	06/04/10	07/19/82	No					
	THE CITY OF AMARILLO HAS ADOPTED THE RANDALL COUNTY (480532) FIRM PANELS 0050, 0075,0105 AND 0110 FOR ANNEX AREAS.											
480044B	AMES, CITY OF	LIBERTY COUNTY		05/02/08	(NSFHA)	01/26/09	No					
480120B	ANAHUAC, CITY OF	CHAMBERS COUNTY	06/28/74	07/16/81	01/19/18	07/16/81	No					
480001#	ANDERSON COUNTY*	ANDERSON COUNTY	01/24/78	05/01/92	02/03/10	05/01/92	No					
480006	ANDREWS, CITY OF	ANDREWS COUNTY	08/27/76	10/01/07	10/01/07(L)	10/01/07	No					
480007#	ANGELINA COUNTY *	ANGELINA COUNTY	12/27/74	07/01/98	09/29/10	07/01/98	No					
480064A	ANGLETON, CITY OF	BRAZORIA COUNTY	06/21/74	06/10/77	12/30/20	06/10/77	No					
480132#	ANNA, CITY OF	COLLIN COUNTY	08/09/74	04/02/91	06/02/09(M)	11/19/96	No					
481665B	ANNETTA SOUTH, CITY OF	PARKER COUNTY		01/03/97	04/05/19	11/01/99	No					
481660B	ANNETTA, TOWN OF	PARKER COUNTY		01/03/97	04/05/19	09/01/10	No					
480401#	ANSON, CITY OF	JONES COUNTY	03/12/76	10/04/11	10/04/11(M)	05/25/78	No					
480804	ANTHONY, TOWN OF	EL PASO COUNTY	01/24/75	08/01/87	08/01/87(L)	08/01/87	No					
480353	ANTON, CITY OF	HOCKLEY COUNTY	03/29/74	08/24/82	08/24/82(M)	08/24/82	No					
481085#	APPLEBY, CITY OF	NACOGDOCHES COUNTY	08/06/76	05/20/10	05/20/10(M)	11/17/14	No					
485452B	ARANSAS COUNTY *	ARANSAS COUNTY	06/17/70	08/06/71	12/20/19	08/06/71	No					
485453	ARANSAS PASS, CITY OF	SAN PATRICIO COUNTY/NUECES COUNTY/ARANSAS COUNTY	06/17/70	06/25/71	12/20/19	06/25/71	No					
480698A	ARCHER CITY, CITY OF	ARCHER COUNTY	06/27/75	10/16/79	02/12/21(M)	10/16/79	No					
481078A	ARCHER COUNTY*	ARCHER COUNTY		01/06/88	02/12/21	01/06/88	No					
481619#	ARCOLA CITY OF	FORT BEND COUNTY		01/03/97	04/02/14	09/26/88	No					
	USE THE FORT BEND COUNTY [480228] FIRM.											
480775#	ARGYLE, TOWN OF	DENTON COUNTY	08/29/75	04/16/90	04/18/11	04/16/90	No					
485454B	ARLINGTON, CITY OF	TARRANT COUNTY	08/07/70	08/07/70	03/21/19	12/30/70	No	10/01/91	10/01/21	5	25%	10%
480790	ASHERTON, CITY OF	DIMMIT COUNTY	07/02/76	09/01/87	09/01/87(L)	09/01/87	No					
480014#	ATASCOSA COUNTY *	ATASCOSA COUNTY	01/17/75	06/15/81	11/04/10	06/15/81	No					
480324#	ATHENS, CITY OF	HENDERSON COUNTY	08/23/74	05/05/81	04/05/10	05/05/81	No					
480117#	ATLANTA, CITY OF	CASS COUNTY	06/28/74	05/19/80	04/03/12	05/19/81	No					
480776#	AUBREY, CITY OF	DENTON COUNTY	06/04/76	04/16/90	04/18/11	04/02/97	No					
481561#	AURORA, CITY OF	WISE COUNTY	06/24/80	03/19/90	12/16/11(M)	05/04/10	No					
	The city of Aurora has adopted the wise county map											
480704B	AUSTIN COUNTY *	AUSTIN COUNTY	02/25/77	01/17/90	10/18/19	01/17/90	No					
480624B	AUSTIN, CITY OF	HAYS COUNTY/WILLIAMSON COUNTY/TRAVIS COUNTY	09/13/74	09/02/81	01/22/20	09/02/81	No	10/01/91	05/01/10	6	20%	10%



CID	Community Name	County	Init FHBM Identified	Init FIRM Identified	Curr Eff Map Date	Reg-Emer Date	Tribal	CRS Entry Date	Curr Eff Date	Curr Class	% Disc SFHA	% Disc Non SFHA
481086A	AUSTWELL, CITY OF	REFUGIO COUNTY	05/28/76	09/04/85	09/26/14	09/04/85	No					
480983	AVERY, CITY OF	RED RIVER COUNTY	08/13/76	09/14/82	09/14/82(M)	09/14/82	No					
480584#	AZLE, CITY OF	PARKER COUNTY/TARRANT COUNTY	03/08/74	10/15/85	09/25/09	10/15/85	No					
481206	BAILEY COUNTY *	BAILEY COUNTY				03/06/01(E)	No					
480065A	BAILEY'S PRAIRIE, VILLAGE OF	BRAZORIA COUNTY	11/08/74	12/15/83	12/30/20	12/15/83	No					
480808#	BAILEY, CITY OF	FANNIN COUNTY	11/05/76	07/01/92	02/18/11(M)	07/01/92	No					
480722	BAIRD, CITY OF	CALLAHAN COUNTY	06/11/76	04/01/87	04/01/87(L)	04/01/87	No					
480166#	BALCH SPRINGS, CITY OF	DALLAS COUNTY	03/08/74	09/03/80	07/07/14	09/03/80	No					
481094D	BALCONES HEIGHTS, CITY OF	BEXAR COUNTY	08/15/75	04/15/80	06/19/20	04/15/80	No					
480549#	BALLINGER, CITY OF	RUNNELS COUNTY	06/28/74	02/16/90	02/16/90	02/16/90	No					
480537#	BALMORHEA, CITY OF	REEVES COUNTY	06/28/74	09/16/88	09/16/88	11/01/85	No					
480020B	BANDERA COUNTY *	BANDERA COUNTY	06/18/76	11/01/78	05/15/20	11/01/78	No					
480021B	BANDERA, CITY OF	BANDERA COUNTY	04/12/74	12/01/77	05/15/20	12/01/77	No					
480718A	BANGS, CITY OF	BROWN COUNTY	08/06/76	06/19/85	08/28/18(M)	06/19/85	No					
481087#	BARDWELL, CITY OF	ELLIS COUNTY	07/30/76	03/01/91	06/03/13	03/01/91	No					
480951#	BARRY, CITY OF	NAVARRO COUNTY	07/30/76	06/05/12	06/05/12(M)	06/05/12	No					
480707B	BARTLETT, CITY OF	WILLIAMSON COUNTY/BELL COUNTY	09/12/75	09/27/91	12/20/19	03/25/85	No					
481501#	BARTONVILLE, TOWN OF	DENTON COUNTY	06/12/79	09/01/87	04/18/11	09/01/87	No					
481193B	BASTROP COUNTY *	BASTROP COUNTY	08/09/77	08/19/91	01/06/16	08/19/91	No	10/01/04	10/01/04	8	10%	05%
480022#	BASTROP, CITY OF	BASTROP COUNTY	03/19/76	08/19/91	01/19/06	08/19/91	No					
485455A	BAY CITY, CITY OF	MATAGORDA COUNTY		04/23/71	01/15/21	04/23/71	No					
481207#	BAYLOR COUNTY*	BAYLOR COUNTY		04/15/86	04/15/86(M)	04/15/86	No					
481589A	BAYOU VISTA, CITY OF	GALVESTON COUNTY		04/09/71	08/15/19	04/09/71	No					
	USE THE GALVESTON COUNTY [485470] FIRM.											
481586#	BAYSIDE, CITY OF	REFUGIO COUNTY		03/18/85	09/26/14	03/18/85	No					
485456G	BAYTOWN, CITY OF	CHAMBERS COUNTY/HARRIS COUNTY	02/26/70	02/26/70	01/19/18	07/01/74	No	10/01/91	05/01/06	6	20%	10%
480102A	BAYVIEW, TOWN OF	CAMERON COUNTY	04/25/75	02/16/18	02/16/18	09/01/81	No					
480121B	BEACH CITY, CITY OF	CHAMBERS COUNTY	05/20/77	01/19/83	05/04/15	01/19/83	No					
481679#	BEAR CREEK, VILLAGE OF	HAYS COUNTY		02/18/98	09/02/05	03/24/98	No					
	THE VILLAGE OF BEAR CREEK HAS ADOPTED THE HAYS COUNTY (480321) FIRM.											
481654C	BEASLEY, CITY OF	FORT BEND COUNTY	07/09/76	08/05/86	12/21/17	04/01/04	No					
485457#	BEAUMONT, CITY OF	JEFFERSON COUNTY	09/02/70	09/02/70	08/06/02	10/30/70	No	10/01/08	10/01/13	7	15%	05%
480585B	BEDFORD, CITY OF	TARRANT COUNTY	12/28/73	07/18/77	03/21/19	07/18/77	No					
481610D	BEE CAVE, CITY OF	TRAVIS COUNTY	03/07/78	04/01/82	01/22/20	04/12/88	No					
480026#	BEE COUNTY *	BEE COUNTY	10/18/74	04/01/82	05/20/10	04/01/82	No					
480027#	BEEVILLE, CITY OF	BEE COUNTY	05/10/74	01/20/82	05/20/10	01/20/82	No					
480706#	BELL COUNTY *	BELL COUNTY	01/10/75	02/15/84	09/26/08	02/15/84	No					
	THE CITY OF SALEDO, BELL COUNTY (480033) IS A PART OF THE UNINCORPORATED AREA OF BELL COUNTY (480706).											
480289#	BELLAIRE, CITY OF	HARRIS COUNTY	06/28/74	09/30/81	06/18/07	09/30/81	No	10/01/93	10/01/21	10		0%
480457B	BELLMEAD, CITY OF	MCLENNAN COUNTY	03/15/74	09/15/78	12/20/19	09/15/78	No					
481095B	BELLVILLE, CITY OF	AUSTIN COUNTY	11/19/76	01/17/90	10/18/19	06/17/98	No					
480028#	BELTON, CITY OF	BELL COUNTY	03/08/74	07/05/82	09/26/08	07/05/82	No					
480792#	BENAVIDES, CITY OF	DUVAL COUNTY	11/12/76	03/04/86	02/04/11(M)	03/04/86	No					
480586B	BENBROOK, CITY OF	TARRANT COUNTY	05/03/74	07/02/79	03/21/19	07/02/79	No	10/01/91	10/01/17	7	15%	05%
481541#	BERRYVILLE, CITY OF	HENDERSON COUNTY	06/26/79	09/27/91	04/05/10(M)	02/12/09	No					
481609D	BERTRAM, CITY OF	BURNET COUNTY		11/16/90	(NSFHA)	03/04/08	No					
480925B	BEVERLY HILLS, CITY OF	MCLENNAN COUNTY	11/12/76	09/15/78	12/20/19	09/15/78	No					
480878#	BEVIL OAKS, CITY OF	JEFFERSON COUNTY	05/13/77	01/06/83	09/04/87	01/06/83	No	05/01/10	10/01/20	8	10%	05%



CID	Community Name	County	Init FHBM Identified	Init FIRM Identified	Curr Eff Map Date	Reg-Emer Date	Tribal	CRS Entry Date	Curr Eff Date	Curr Class	% Disc SFHA	% Disc Non SFHA
480035D	BEXAR COUNTY *	BEXAR COUNTY	01/31/78	10/16/84	06/19/20	10/16/84	No					
480534	BIG LAKE, CITY OF	REAGAN COUNTY	12/19/75		(NSFHA)	07/21/78	No					
481596#	BIG OAKS M.U.D.	FORT BEND COUNTY	11/29/85	08/05/86	(NSFHA)	08/05/86	No					
480360#	BIG SPRING, CITY OF	HOWARD COUNTY	06/28/74	09/30/81	10/06/10	09/30/81	No					
480010#	BISHOP HILLS, TOWN OF	POTTER COUNTY	12/06/77	06/04/10	06/04/10(M)	01/11/11	No					
480505#	BISHOP, CITY OF	NUECES COUNTY	02/01/74	04/15/81	04/15/81	04/15/81	No					
480711#	BLANCO COUNTY*	BLANCO COUNTY		02/06/91	02/06/91	02/06/91	No					
480050#	BLANCO, CITY OF	BLANCO COUNTY	05/03/74	06/05/85	02/06/91	06/05/85	No					
480719A	BLANKET, CITY OF	BROWN COUNTY		04/02/92	08/28/18(M)	04/02/92	No					
480732#	BLOOMBURG, TOWN OF	CASS COUNTY	11/05/76	04/03/12	04/03/12(M)	04/03/12	No					
480952#	BLOOMING GROVE, CITY OF	NAVARRO COUNTY	07/18/75	10/24/78	06/05/12(M)	10/24/78	No					
480892#	BLOSSOM, TOWN OF	LAMAR COUNTY	08/13/76	11/01/85	08/16/11(M)	11/01/85	No					
480587B	BLUE MOUND, CITY OF	TARRANT COUNTY	12/17/73	07/16/80	03/21/19	07/16/80	No					
481628#	BLUE RIDGE, CITY OF	COLLIN COUNTY		04/02/91	06/02/09(M)	04/02/91	No					
480350#	BLUM,CITY OF	HILL COUNTY	11/01/74	08/01/87	06/02/11(M)	08/01/87	No					
480418B	BOERNE, CITY OF	KENDALL COUNTY	11/30/73	09/30/83	05/15/20	09/30/83	No					
480984	BOGATA, CITY OF	RED RIVER COUNTY	08/06/76		08/06/76	08/25/10(E)	No					
480222#	BONHAM, CITY OF	FANNIN COUNTY	06/07/74	05/05/81	02/18/11	05/05/81	No					
	The City of Bonham (CID 480222) has assumed all property and authority for the Bonham Water Authority (CID 481582). The Bonham Water Authority is defunct.											
481300A	BONNEY, VILLAGE OF	BRAZORIA COUNTY		05/08/71	12/30/20	06/10/77	No					
480444#	BOOKER, CITY OF	LIPSCOMB COUNTY	05/24/74	04/16/90	04/16/90	04/16/90	No					
481208	BORDEN COUNTY *	BORDEN COUNTY				04/16/02(E)	No					
480374#	BORGER, CITY OF	HUTCHINSON COUNTY	06/28/74	03/01/91	02/02/96	03/01/91	No					
480051#	BOSQUE COUNTY*	BOSQUE COUNTY	12/27/74	08/01/87	01/06/11(L)	08/01/87	No					
481194B	BOWIE COUNTY *	BOWIE COUNTY	08/15/78	09/27/91	12/21/17	09/27/91	No					
480481#	BOWIE, CITY OF	MONTAGUE COUNTY	05/03/74	08/02/77	08/16/11	08/02/77	No					
480676#	BOYD, CITY OF	WISE COUNTY	12/28/73	03/19/90	12/16/11(M)	09/01/87	No					
480422	BRACKETTVILLE, CITY OF	KINNEY COUNTY	03/01/74		(NSFHA)	08/03/84	No					
480455#	BRADY, CITY OF	MCCULLOCH COUNTY	06/28/74	10/15/81	10/15/81	10/15/81	No					
485458A	BRAZORIA COUNTY *	BRAZORIA COUNTY		05/08/71	12/30/20	05/07/71	No					
480066A	BRAZORIA, CITY OF	BRAZORIA COUNTY	01/09/74	12/15/83	12/30/20	12/15/83	No					
481693B	BRAZOS COUNTRY, CITY OF	AUSTIN COUNTY	02/25/77	01/17/90	10/18/19	12/18/01	No					
	USE AUSTIN COUNTY (480704) FIRM PANEL 0275.											
481195#	BRAZOS COUNTY *	BRAZOS COUNTY	10/18/77	07/02/92	04/02/14	07/02/92	No					
480578#	BRECKENRIDGE, CITY OF	STEPHENS COUNTY	06/14/74	09/30/81	01/02/91	09/30/81	No					
481096A	BREMOND, CITY OF	ROBERTSON COUNTY	11/19/76	07/18/11	07/18/11(M)	07/18/11	No					
480648B	BRENHAM, CITY OF	WASHINGTON COUNTY	05/24/74	08/17/81	05/16/19	08/17/81	No					
480084#	BREWSTER COUNTY *	BREWSTER COUNTY	12/27/74	10/15/85	04/02/91	11/23/99	No					
481649D	BRIARCLIFF, VILLAGE OF	TRAVIS COUNTY		06/16/93	01/22/20	05/12/93	No					
	USE THE TRAVIS COUNTY [481026] FIRM											
480398#	BRIAROAKS, CITY OF	JOHNSON COUNTY	03/29/74	09/27/91	12/04/12	06/15/10	No					
480511A	BRIDGE CITY, CITY OF	ORANGE COUNTY	05/24/74	09/02/82	12/16/21	09/02/82	No					
480677#	BRIDGEPORT,CITY OF	WISE COUNTY	06/14/74	03/19/90	12/16/11(M)	08/01/87	No					
480128#	BRONTE,CITY OF	COKE COUNTY	03/29/74	03/04/86	03/04/86(M)	03/04/86	No					
481196#	BROOKS COUNTY*	BROOKS COUNTY	01/29/80	07/01/87	10/06/10	07/01/87	No					
481097#	BROOKSHIRE, CITY OF	WALLER COUNTY	05/12/77	09/02/81	02/18/09	09/02/81	No					
480067A	BROOKSIDE VILLAGE, CITY OF	BRAZORIA COUNTY	06/28/74	11/01/84	12/30/20	11/01/84	No					
480717A	BROWN COUNTY*	BROWN COUNTY	01/24/78	03/01/91	08/28/18	03/01/91	No					
480620#	BROWNFIELD, CITY OF	TERRY COUNTY	06/28/74	09/30/81	09/30/81	09/30/81	No					
480325#	BROWNSBORO, CITY OF	HENDERSON COUNTY	12/10/76	09/01/87	04/05/10(M)	09/01/87	No					





# Community Status Book Report

## Communities Participating in the National Flood Program



TEXAS

CID	Community Name	County	Init FHBM Identified	Init FIRM Identified	Curr Eff Map Date	Reg-Emer Date	Tribal	CRS Entry Date	Curr Eff Date	Curr Class	% Disc SFHA	% Disc Non SFHA
480103A	BROWNSVILLE, CITY OF	CAMERON COUNTY	05/24/74	12/01/78	02/16/18	12/01/78	No					
480087A	BROWNWOOD, CITY OF	BROWN COUNTY	05/24/74	04/15/81	08/28/18	04/15/81	No					
481302#	BRUCEVILLE-EDDY, CITY OF	FALLS COUNTY/MCLENNAN COUNTY	05/02/78	06/18/80	09/26/08	10/04/04	No					
480082#	BRYAN, CITY OF	BRAZOS COUNTY	03/15/74	05/19/81	04/02/14	05/19/81	No	10/01/95	05/01/19	8	10%	05%
480877A	BRYSON, CITY OF	JACK COUNTY	07/11/75	11/01/89	(NSFHA)	11/01/89	No					
481549B	BUCKHOLTS, CITY OF	MILAM COUNTY	03/18/80	04/01/07	04/01/07(L)	04/01/07	No					
481640#	BUDA, CITY OF	HAYS COUNTY		06/02/93	09/02/05	05/28/02	No					
481138#	BUFFALO GAP, TOWN OF	TAYLOR COUNTY	11/19/76	03/16/88	01/06/12(M)	03/16/88	No					
481688#	BUFFALO SPRINGS, VILLAGE OF	LUBBOCK COUNTY		09/18/02	09/28/07	02/13/03	No					
480904A	BUFFALO, CITY OF	LEON COUNTY	08/20/76	10/01/07	11/20/13	10/01/07	No					
480568#	BULLARD, CITY OF	SMITH COUNTY	11/12/76	04/24/79	04/16/14	04/24/79	No					
481681#	BULVERDE, CITY OF	COMAL COUNTY		07/17/95	09/02/09	03/24/98	No					
	THE CITY OF BULVERDE NORTH AND THE CITY OF BULVERDE SOUTH DISSOLVED IN 1999 AND MERGED WITH THE CITY OF BULVERDE (CID 481681). THE ENTIRE COMMUNITY IS CALLED THE CITY OF BULVERDE.											
480290#	BUNKER HILL VILLAGE, CITY OF	HARRIS COUNTY	05/03/74	04/17/79	(NSFHA)	04/17/79	No					
480658#	BURKBURNETT, CITY OF	WICHITA COUNTY	06/07/74	12/15/82	02/03/10	12/15/82	No					
481169#	BURLESON COUNTY*	BURLESON COUNTY	06/17/77	01/18/89	01/06/11	01/18/89	No					
485459B	BURLESON, CITY OF	TARRANT COUNTY/JOHNSON COUNTY		11/02/73	03/21/19	11/02/73	No	10/01/91	10/01/21	10		0%
481209D	BURNET COUNTY *	BURNET COUNTY	11/22/77	11/16/90	11/01/19	11/16/90	No	05/01/14	04/01/21	10		0%
480092D	BURNET, CITY OF	BURNET COUNTY	11/22/77	09/18/87	11/01/19	09/18/87	No					
480649#	BURTON, CITY OF	WASHINGTON COUNTY	12/20/74	04/01/07	08/16/11(M)	04/01/07	No					
480744#	BYERS, CITY OF	CLAY COUNTY	06/27/75	04/02/91	(NSFHA)	12/14/01	No					
480490	CACTUS, CITY OF	MOORE COUNTY	06/14/74		03/26/76	03/25/08(E)	No					
480364#	CADDO MILLS, CITY OF	HUNT COUNTY	06/28/74	09/04/91	01/06/12(M)	03/06/08	No					
480094B	CALDWELL COUNTY*	CALDWELL COUNTY	05/27/77	03/15/82	12/30/20	03/15/82	No					
480089#	CALDWELL, CITY OF	BURLESON COUNTY	05/03/74	09/30/88	01/06/11	09/30/88	No					
480097B	CALHOUN COUNTY *	CALHOUN COUNTY	06/16/70	03/19/71	08/02/18	03/19/71	No					
480720	CALLAHAN COUNTY*	CALLAHAN COUNTY				08/16/07(E)	No					
480260#	CALLISBURG, CITY OF	COOKE COUNTY		01/16/08	01/16/08	07/02/09	No					
480989#	CALVERT, CITY OF	ROBERTSON COUNTY	08/13/76	07/06/82	07/18/11(M)	07/06/82	No					
480101A	CAMERON COUNTY *	CAMERON COUNTY		06/15/79	02/16/18	06/15/79	No					
480478#	CAMERON, CITY OF	MILAM COUNTY	06/14/74	08/19/85	12/02/92	08/19/85	No					
480979	CAMP WOOD, CITY OF	REAL COUNTY	07/02/76	02/15/85	02/15/85(M)	02/15/85	No					
480323	CANADIAN, CITY OF	HEMPHILL COUNTY	06/28/74	06/01/88	06/01/88(L)	06/01/88	No					
481550#	CANEY CITY, CITY OF	HENDERSON COUNTY	06/17/80	09/27/91	04/05/10	06/20/11	No					
480632#	CANTON, CITY OF	VAN ZANDT COUNTY	05/10/74	09/29/86	12/17/10	09/29/86	No					
480533#	CANYON, CITY OF	RANDALL COUNTY	02/01/74	06/04/10	06/04/10	09/20/82	No					
481505#	CARMINE, CITY OF	FAYETTE COUNTY	04/03/79	07/18/85	10/17/06(M)	07/18/85	No					
480199	CARRIZO SPRINGS, CITY OF	DIMMIT COUNTY	05/03/74	07/01/87	07/01/87(L)	07/01/87	No					
480167C	CARROLLTON, CITY OF	COLLIN COUNTY/DENTON COUNTY/DALLAS COUNTY	06/28/74	07/16/80	06/07/17	07/16/80	No	10/01/91	10/01/12	6	20%	10%
480519#	CARTHAGE, CITY OF	PANOLA COUNTY	06/14/74	01/23/79	01/23/79(M)	01/23/79	No					
480730#	CASS COUNTY*	CASS COUNTY	07/05/77	10/01/07	04/03/12	10/01/07	No					
480037#	CASTLE HILLS, CITY OF	BEXAR COUNTY	05/24/74	09/30/80	09/29/10	09/30/80	No					
480737	CASTRO COUNTY*	CASTRO COUNTY	06/03/77		06/03/77	02/05/01(E)	No					
480932B	CASTROVILLE, CITY OF	MEDINA COUNTY	08/13/76	05/01/79	05/15/20	05/01/79	No					
480168B	CEDAR HILL, CITY OF	ELLIS COUNTY/DALLAS COUNTY	03/01/74	04/01/81	03/21/19	04/01/81	No					
481282B	CEDAR PARK, CITY OF	TRAVIS COUNTY/WILLIAMSON COUNTY	11/15/77	09/27/91	01/22/20	09/27/91	No					
480365#	CELESTE, CITY OF	HUNT COUNTY	06/21/74	09/01/87	01/06/12(M)	09/01/87	No					
480133#	CELINA, CITY OF	DENTON COUNTY/COLLIN COUNTY	04/12/74	11/01/79	04/18/11	11/01/79	No					



CID	Community Name	County	Init FHBM Identified	Init FIRM Identified	Curr Eff Map Date	Reg-Emer Date	Tribal	CRS Entry Date	Curr Eff Date	Curr Class	% Disc SFHA	% Disc Non SFHA
481680	CENTER POINT, CITY OF	KERR COUNTY		05/01/79	(NSFHA)	03/24/98	No					
480566#	CENTER, CITY OF	SHELBY COUNTY	09/04/85	09/04/85	09/04/85(M)	09/04/85	No					
480905A	CENTERVILLE, CITY OF	LEON COUNTY	03/13/76	11/20/13	11/20/13	08/24/12	No					
480119B	CHAMBERS COUNTY *	CHAMBERS COUNTY	08/09/74	06/15/83	01/19/18	06/15/83	No					
480326#	CHANDLER, CITY OF	HENDERSON COUNTY	06/28/74	10/24/78	04/05/10(M)	10/24/78	No					
480701#	CHARLOTTE, CITY OF	ATASCOSA COUNTY	08/06/76	08/01/09	11/04/10(L)	08/01/09	No					
	THE CITY OF CHARLOTTE RECEIVED A CONVERSION OF THE FHBM TO A FIRM BY LETTER EFFECTIVE 8/1/2009. THIS WILL BE REFLECTED IN THE NEXT MAP SERVICE CENTER UPDATE.											
481568#	CHELFORD M.U.D., CITY	FORT BEND COUNTY/HARRIS COUNTY		01/03/97	04/02/14	12/18/87	No					
480739#	CHEROKEE COUNTY*	CHEROKEE COUNTY	12/27/77	12/01/89	01/06/11	12/01/89	No					
481140A	CHESTER, CITY OF	TYLER COUNTY	08/13/76	04/04/11	04/04/11(M)	01/03/12	No					
481053#	CHICO, CITY OF	WISE COUNTY	08/13/76	03/19/90	12/16/11(M)	09/01/87	No					
481170	CHILDRESS COUNTY*	CHILDRESS COUNTY				07/28/00(E)	No					
480125	CHILDRESS, CITY OF	CHILDRESS COUNTY	06/14/74	08/01/87	08/01/87(L)	08/01/87	No					
481141#	CHINA GROVE, CITY OF	BEXAR COUNTY	04/25/75	06/15/84	09/29/10	06/15/84	No					
481298#	CHINA, CITY OF	JEFFERSON COUNTY		08/06/02	08/06/02	12/29/08	No					
480267#	CIBOLO, CITY OF	BEXAR COUNTY/GUADALUPE COUNTY	02/01/74	05/19/81	09/29/10	05/19/81	No					
480203#	CISCO, CITY OF	EASTLAND COUNTY	05/03/74	01/23/79	01/23/79(M)	01/23/79	No					
481566	CITIES M.U.D. NO. 2, CITY OF	FORT BEND COUNTY	03/10/81	07/16/84	07/16/84	07/16/84	No					
481584#	CLARENDON, CITY OF	DONLEY COUNTY		08/19/86	08/19/86	08/19/86	No					
480535A	CLARKSVILLE CITY, CITY OF	UPSHUR COUNTY/GREGG COUNTY	07/11/75	08/01/09	09/03/14	04/09/09	No					
481253#	CLARKSVILLE, CITY OF	RED RIVER COUNTY	02/15/74	06/04/90	06/04/90	06/04/90	No					
480742#	CLAY COUNTY*	CLAY COUNTY		04/02/91	04/02/91	04/02/91	No					
485461A	CLEAR LAKE SHORES, CITY OF	GALVESTON COUNTY		10/23/70	08/15/19	10/23/70	No					
485462#	CLEBURNE, CITY OF	JOHNSON COUNTY		07/13/72	12/04/12	06/23/72	No	10/01/92	05/01/13	8	10%	05%
480439#	CLEVELAND, CITY OF	LIBERTY COUNTY	03/08/74	08/04/87	05/02/08	08/04/87	No					
480052#	CLIFTON, CITY OF	BOSQUE COUNTY	07/19/74	04/01/87	01/06/11(M)	04/01/87	No					
481260	CLINT, TOWN OF	EL PASO COUNTY	11/19/76	07/01/87	07/01/87(L)	07/01/87	No					
480068A	CLUTE, CITY OF	BRAZORIA COUNTY	05/10/74	12/07/76	12/30/20	12/07/76	No					
480721	CLYDE, CITY OF	CALLAHAN COUNTY	05/25/78		(NSFHA)	05/25/78	No					
481099#	COAHOMA, CITY OF	HOWARD COUNTY	06/04/76	10/06/10	10/06/10(M)	10/06/10	No					
480746	COCHRAN COUNTY*	COCHRAN COUNTY				12/04/00(E)	No					
480169#	COCKRELL HILL, CITY OF	DALLAS COUNTY	12/07/73	08/23/01	07/07/14	07/03/03	No					
481507#	COFFEE CITY, CITY OF	HENDERSON COUNTY	07/03/79	09/27/91	04/05/10(M)	06/09/15	No					
480748	COKE COUNTY*	COKE COUNTY				02/21/01(E)	No					
481599#	COLDSRING, CITY OF	SAN JACINTO COUNTY		11/04/10	(NSFHA)	05/11/87	No					
480750	COLEMAN COUNTY*	COLEMAN COUNTY				07/04/96(E)	No					
480129#	COLEMAN, CITY OF	COLEMAN COUNTY	03/15/74	04/01/81	04/01/81	04/01/81	No					
480083#	COLLEGE STATION, CITY OF	BRAZOS COUNTY	05/31/74	07/02/81	04/02/14	07/02/81	No	05/01/10	04/01/21	6	20%	10%
480590B	COLLEYVILLE, CITY OF	TARRANT COUNTY	05/10/74	12/01/82	03/21/19	12/01/82	No					
480130B	COLLIN COUNTY*	COLLIN COUNTY	12/06/77	03/16/81	06/07/17	06/16/81	No					
480760	COLLINGSWORTH COUNTY*	COLLINGSWORTH COUNTY				08/14/00(E)	No					
480831#	COLLINSVILLE, CITY OF	GRAYSON COUNTY		09/29/10	(NSFHA)	11/28/07	No					
480415#	COLMESNEIL, CITY OF	TYLER COUNTY		04/04/11	(NSFHA)	06/15/11	No					
480480	COLORADO CITY, CITY OF	MITCHELL COUNTY	04/12/74	04/01/87	04/01/87(L)	04/01/87	No					
480144#	COLORADO COUNTY *	COLORADO COUNTY	10/25/74	01/03/90	02/04/11	09/19/90	No					
481489#	COLORADO COUNTY - WCID#2	COLORADO COUNTY	09/19/78	06/01/88	02/04/11	06/01/88	No					
480145#	COLUMBUS, CITY OF	COLORADO COUNTY	02/15/74	06/19/85	02/04/11	06/19/85	No					
485463#	COMAL COUNTY*	COMAL COUNTY		09/29/86	09/02/09	11/09/73	No					
480150	COMANCHE COUNTY*	COMANCHE COUNTY			(NSFHA)	02/11/09	No					
480151#	COMANCHE, CITY OF	COMANCHE COUNTY	07/26/74	12/07/82	11/16/95	12/07/82	No					



CID	Community Name	County	Init FHBM Identified	Init FIRM Identified	Curr Eff Map Date	Reg-Emer Date	Tribal	CRS Entry Date	Curr Eff Date	Curr Class	% Disc SFHA	% Disc Non SFHA
480104A	COMBES, TOWN OF	CAMERON COUNTY	05/10/74	02/16/18	02/16/18	09/01/81	No					
480366#	COMMERCE, CITY OF	HUNT COUNTY	03/08/74	03/02/81	01/06/12	03/02/81	No					
480870#	COMO, TOWN OF	HOPKINS COUNTY	08/06/76	03/17/11	03/17/11(M)	03/17/11	No					
480762	CONCHO COUNTY*	CONCHO COUNTY				03/14/04(E)	No					
480484#	CONROE, CITY OF	MONTGOMERY COUNTY	06/14/74	05/16/77	08/18/14	05/16/77	No	10/01/92	05/01/02	7	15%	05%
480038#	CONVERSE, CITY OF	BEXAR COUNTY	02/01/74	06/15/81	09/29/10	06/15/81	No					
480765#	COOKE COUNTY*	COOKE COUNTY	10/18/77	09/01/87	01/16/08(M)	09/01/87	No					
480911#	COOLIDGE, CITY OF	LIMESTONE COUNTY	06/11/76	11/01/89	09/16/11(M)	11/01/89	No					
480170#	COPPELL, CITY OF	DENTON COUNTY/DALLAS COUNTY	03/08/74	08/01/80	07/07/14	08/01/80	No	10/01/93	04/01/22	6	20%	10%
481508#	COPPER CANYON, TOWN OF	DENTON COUNTY	06/05/79	09/18/87	04/18/11	09/18/87	No					
480155#	COPPERAS COVE, CITY OF	LAMPASAS COUNTY/BELL COUNTY/CORYELL COUNTY	04/05/74	11/21/78	02/17/10	11/21/78	No	05/01/18	05/01/18	8	10%	05%
481143C	CORINTH, CITY OF	DENTON COUNTY	07/30/76	05/15/79	06/19/20	05/15/79	No					
485464#	CORPUS CHRISTI, CITY OF	NUECES COUNTY	06/17/70	07/23/71	09/17/92	07/23/71	No	10/01/91	10/01/21	8	10%	05%
480527#	CORRIGAN, CITY OF	POLK COUNTY	05/24/74	04/20/82	09/03/10(M)	04/20/82	No					
480498#	CORSICANA, CITY OF	NAVARRO COUNTY	12/27/74	08/17/81	06/05/12	08/17/81	No					
480768#	CORYELL COUNTY *	CORYELL COUNTY	12/06/77	09/30/81	02/17/10	09/30/81	No					
481614D	COTTONWOOD SHORES, CITY OF	BURNET COUNTY		11/16/90	11/01/19	11/16/90	No					
480292#	COTTONWOOD, CITY OF	KAUFMAN COUNTY		07/03/12	07/03/12(M)	07/03/12	No					
480431	COTULLA, CITY OF	LA SALLE COUNTY	12/17/73	04/01/87	04/01/87(L)	04/01/87	No					
480754B	COUPLAND, CITY OF	WILLIAMSON COUNTY		12/20/19	12/20/19	08/14/20	No					
481510B	COVE, CITY OF	CHAMBERS COUNTY	06/05/79	02/17/93	01/19/18	08/11/06	No					
480409#	CRANDALL, CITY OF	KAUFMAN COUNTY	03/08/74	11/01/92	07/03/12(M)	11/01/92	No					
481211	CRANE COUNTY *	CRANE COUNTY				01/16/01(E)	No					
480501	CRANE, CITY OF	CRANE COUNTY	07/16/76		(NSFHA)	11/16/87	No					
481512#	CRANFILLS GAP, CITY OF	BOSQUE COUNTY	04/17/79	01/01/92	01/06/11(L)	01/01/92	No					
480926#	CRAWFORD, CITY OF	MCLENNAN COUNTY		09/26/08	09/26/08(M)	10/16/08	No					
481697D	CREEDMOOR, CITY OF	HAYS COUNTY/TRAVIS COUNTY	03/07/78	04/01/82	01/22/20	07/20/18	No					
480177B	CRESSON, CITY OF	PARKER COUNTY/JOHNSON COUNTY/HOOD COUNTY		09/27/91	04/05/19(M)	11/07/07	No					
480158#	CROCKETT COUNTY*	CROCKETT COUNTY	12/27/77	04/01/04	04/01/04(L)	04/01/04	No					
	THE CITY OF OZONA IS INCLUDED IN THE CROCKETT COUNTY FHBM DATED 10-21-81.											
480359#	CROCKETT, CITY OF	HOUSTON COUNTY	05/10/74	09/30/80	04/04/11	09/30/80	No					
481212	CROSBY COUNTY*	CROSBY COUNTY				08/30/00(E)	No					
480159	CROSBYTON, CITY OF	CROSBY COUNTY	05/10/74	08/24/82	08/24/82(M)	08/24/82	No					
481513#	CROSS ROADS, TOWN OF	DENTON COUNTY	06/05/79	01/06/88	04/18/11	01/06/88	No					
481685#	CROSS TIMBER, CITY OF	JOHNSON COUNTY	05/17/77	09/27/91	12/04/12(M)	07/28/99	No					
	ADOPTED JOHNSON COUNTY FIRM (480879) PANELS 39 and 50.											
480819	CROWELL, CITY OF	FOARD COUNTY	06/27/75	08/24/82	08/24/82(M)	08/24/82	No					
480591B	CROWLEY, CITY OF	JOHNSON COUNTY/TARRANT COUNTY	06/28/74	04/15/81	03/21/19	04/15/81	No					
480688	CRYSTAL CITY, CITY OF	ZAVALA COUNTY	05/03/74	09/01/87	09/01/87(L)	09/01/87	No					
480196#	CUERO, CITY OF	DEWITT COUNTY	05/03/74	08/03/81	01/06/11	08/03/81	No					
480162#	CULBERSON COUNTY *	CULBERSON COUNTY	02/05/80	11/01/85	08/02/94	11/01/85	No					
480871#	CUMBY, CITY OF	HOPKINS COUNTY	08/06/76	03/17/11	03/17/11(M)	03/17/11	No					
481279#	CUT AND SHOOT, CITY OF	MONTGOMERY COUNTY	06/03/77	08/01/84	08/18/14	02/22/88	No					
480493#	DAINGERFIELD, CITY OF	MORRIS COUNTY	05/31/74	12/07/82	12/07/82(M)	12/07/82	No					
481101B	DAISETTA, CITY OF	LIBERTY COUNTY	07/02/76	06/15/82	01/19/18	06/15/82	No					
480164#	DALHART, CITY OF	DALLAM COUNTY/HARTLEY COUNTY	08/23/74	07/01/87	02/06/91	07/01/87	No					
480165E	DALLAS COUNTY *	DALLAS COUNTY	09/01/70	07/19/82	03/21/19	07/19/82	No					
480171A	DALLAS, CITY OF	ROCKWALL COUNTY/DENTON COUNTY/KAUFMAN COUNTY/COLLIN COUNTY/DALLAS	01/10/75	03/16/83	03/21/19	03/16/83	No	10/01/91	04/01/22	4	30%	10%



CID	Community Name	County	Init FHBM Identified	Init FIRM Identified	Curr Eff Map Date	Reg-Emer Date	Tribal	CRS Entry Date	Curr Eff Date	Curr Class	% Disc SFHA	% Disc Non SFHA
	Includes the Cities of Renner and Kleberg	COUNTY										
481013#	DALWORTHINGTON GARDENS, CITY OF	TARRANT COUNTY	08/06/76	05/17/82	09/25/09	05/17/82	No					
480069A	DANBURY, CITY OF	BRAZORIA COUNTY	05/24/74	09/16/81	12/30/20	09/16/81	No					
480445	DARROUZETT, TOWN OF	LIPSCOMB COUNTY	01/10/75	02/15/85	02/15/85(M)	02/15/85	No					
480953#	DAWSON, CITY OF	NAVARRO COUNTY	07/11/75	08/22/78	06/05/12(M)	08/22/78	No					
481593B	DAYTON LAKES, CITY OF	LIBERTY COUNTY		11/15/89	01/19/18	11/15/89	No					
480440B	DAYTON, CITY OF	LIBERTY COUNTY	06/28/74	09/30/88	01/19/18	09/30/88	No					
480152	DE LEON, CITY OF	COMANCHE COUNTY	04/05/74	09/04/85	09/04/85(M)	09/04/85	No					
480678#	DECATUR, CITY OF	WISE COUNTY	02/15/74	03/19/90	12/16/11(M)	08/16/77	No					
480469B	DECORDOVA, CITY OF	HOOD COUNTY		08/16/12	04/05/19	08/16/12	No					
480291G	DEER PARK, CITY OF	HARRIS COUNTY	08/09/74	08/15/80	01/06/17	08/15/80	No	10/01/00	05/01/17	7	15%	05%
480631#	DEL RIO, CITY OF	VAL VERDE COUNTY	05/24/74	08/15/90	07/22/10	06/15/79	No					
480362	DELL CITY, CITY OF	HUDSPETH COUNTY	12/17/76	07/01/87	07/01/87(L)	07/01/87	No					
480259#	DENISON, CITY OF	GRAYSON COUNTY	08/24/74	05/15/80	09/29/10	05/15/80	No					
480774C	DENTON COUNTY*	DENTON COUNTY	05/27/77	05/04/87	06/19/20	05/04/87	No					
480194C	DENTON, CITY OF	DENTON COUNTY	11/01/74	08/01/79	06/19/20	08/01/79	No	10/01/91	10/01/18	8	10%	05%
480682#	DENVER CITY, CITY OF	YOAKUM COUNTY	05/24/74	07/17/89	07/17/89	07/17/89	No					
480426#	DEPORT, CITY OF	LAMAR COUNTY	06/28/74	09/28/82	08/16/11(M)	09/28/82	No					
480172#	DESOTO, CITY OF	DALLAS COUNTY	08/02/74	05/05/81	07/07/14	05/05/81	No					
480985	DETROIT, TOWN OF	RED RIVER COUNTY	12/24/76	04/01/07	04/01/07(L)	04/01/07	No					
481514B	DEVERS, CITY OF	LIBERTY COUNTY	04/24/79	05/02/08	01/19/18	05/02/08	No					
480690#	DEVINE, CITY OF	MEDINA COUNTY	01/09/74	04/15/77	04/03/12	04/15/77	No					
481171#	DEWITT COUNTY*	DEWITT COUNTY	08/16/77	05/01/87	01/06/11(L)	05/01/87	No					
480008#	DIBOLL, CITY OF	ANGELINA COUNTY	05/03/74	02/06/91	09/29/10	02/06/91	No					
480198	DICKENS COUNTY*	DICKENS COUNTY				01/04/01(E)	No					
481569A	DICKINSON, CITY OF	GALVESTON COUNTY		04/08/71	08/15/19	04/09/71	No	10/01/12	10/01/12	8	10%	05%
480237	DILLEY, CITY OF	FRIO COUNTY	05/10/74	02/01/88	02/01/88(L)	02/01/88	No					
480789#	DIMMIT COUNTY*	DIMMIT COUNTY	01/24/78	10/01/07	10/01/07(L)	10/01/07	No					
480118	DIMMITT, CITY OF	CASTRO COUNTY	05/10/74	04/01/87	04/01/87(L)	04/01/87	No					
480229#	DISH, TOWN OF	DENTON COUNTY		04/18/11	04/18/11	06/08/12	No					
481515#	DOMINO, TOWN OF	CASS COUNTY	07/10/79	04/03/12	04/03/12(M)	03/24/10	No					
480336	DONNA, CITY OF	HIDALGO COUNTY	02/01/74	06/19/85	06/19/85(M)	06/19/85	No					
481516#	DOUBLE OAK, TOWN OF	DENTON COUNTY	06/19/79	03/04/87	04/18/11	03/04/87	No					
481667#	DRIPPING SPRINGS, CITY OF	HAYS COUNTY		02/18/98	(NSFHA)	09/06/02	No					
480507#	DRISCOLL, CITY OF	NUECES COUNTY	03/01/74	07/16/81	07/16/81	07/16/81	No					
480219#	DUBLIN, CITY OF	ERATH COUNTY	08/30/74	08/08/78	11/16/11(M)	08/08/78	No					
481502	DUMAS, CITY OF	MOORE COUNTY				10/31/00(E)	No					
480173E	DUNCANVILLE, CITY OF	DALLAS COUNTY	02/08/74	04/15/81	03/21/19	04/15/81	No	10/01/91	10/01/17	8	10%	05%
480202#	DUVAL COUNTY*	DUVAL COUNTY	06/03/77	05/01/87	02/04/11	05/01/87	No					
480146#	EAGLE LAKE, CITY OF	COLORADO COUNTY	05/10/74	01/03/90	02/04/11	04/01/87	No					
480471#	EAGLE PASS, CITY OF	MAVERICK COUNTY	05/24/74	06/01/81	04/04/11	06/01/81	No					
480088A	EARLY, CITY OF	BROWN COUNTY	05/17/74	07/01/87	08/28/18	07/01/87	No					
480895	EARTH, CITY OF	LAMB COUNTY	05/02/75	07/18/85	07/18/85(M)	07/18/85	No					
480650B	EAST BERNARD, CITY OF	WHARTON COUNTY		04/05/06	12/21/17	07/22/04	No					
	USE THE WHARTON COUNTY, TX (CID 480652) FIRM PANEL 0150.											
480793A	EASTLAND COUNTY*	EASTLAND COUNTY	05/17/74	07/01/99	04/05/19(M)	09/01/07	No					
480204#	EASTLAND, CITY OF	EASTLAND COUNTY	04/12/74	08/01/87	08/05/97	08/01/87	No					
481145A	EASTON, CITY OF	RUSK COUNTY/GREGG COUNTY	07/18/75	12/01/89	09/03/14	12/01/89	No					
480796#	ECTOR COUNTY*	ECTOR COUNTY	11/29/77	03/04/91	03/15/12	03/04/91	No					
480809#	ECTOR, CITY OF	FANNIN COUNTY	07/11/75	10/01/07	02/18/11(M)	10/01/07	No					



# Community Status Book Report

## Communities Participating in the National Flood Program



TEXAS

CID	Community Name	County	Init FHBM Identified	Init FIRM Identified	Curr Eff Map Date	Reg-Emer Date	Tribal	CRS Entry Date	Curr Eff Date	Curr Class	% Disc SFHA	% Disc Non SFHA
480337	EDCOUCH, CITY OF	HIDALGO COUNTY	03/19/78		(NSFHA)	05/25/78	No					
480763	EDEN, CITY OF	CONCHO COUNTY	05/02/75	09/04/85	09/04/85(M)	09/04/85	No					
480592B	EDGECLIFF VILLAGE, TOWN OF	TARRANT COUNTY	12/28/73	08/19/86	03/21/19	08/19/86	No					
480338#	EDINBURG, CITY OF	HIDALGO COUNTY	06/28/74	03/02/82	06/06/00	05/02/77	No					
485465#	EDNA, CITY OF	JACKSON COUNTY	11/12/71	11/12/71	09/17/14	11/12/71	No					
480653#	EL CAMPO, CITY OF	WHARTON COUNTY	06/07/74	06/04/80	04/05/06	06/04/80	No					
480070#	EL CENIZO, CITY OF	WEBB COUNTY		05/17/82	04/02/08(M)	06/21/07	No					
481000	EL DORADO, CITY OF	SCHLEICHER COUNTY	08/13/76	09/01/04	09/01/04	09/01/04	No					
485466G	EL LAGO, CITY OF	HARRIS COUNTY		07/02/71	01/06/17	07/02/71	No					
480212#	EL PASO COUNTY *	EL PASO COUNTY	09/13/74	09/04/91	09/04/91	09/04/91	No					
	Fabens and Canutillo are Census Designated Places (CDP). Both of these communities should be covered by the Unincorporated Areas of EL PASO County.											
480214#	EL PASO, CITY OF	EL PASO COUNTY	11/29/77	10/15/82	02/16/06	10/15/82	No	10/01/91	10/01/91	9	05%	05%
480659#	ELECTRA, CITY OF	WICHITA COUNTY	12/03/76	02/03/10	02/03/10(M)	08/03/84	No					
480023#	ELGIN, CITY OF	BASTROP COUNTY	06/21/74	07/01/88	(NSFHA)	07/01/88	No					
480002#	ELKHART, TOWN OF	ANDERSON COUNTY	03/29/74	06/25/76	02/03/10(M)	06/25/76	No					
480798#	ELLIS COUNTY*	ELLIS COUNTY	08/16/77	08/19/87	06/03/13	08/19/87	No					
480710#	ELMENDORF, CITY OF	WILSON COUNTY/BEXAR COUNTY	06/11/76	09/03/80	09/29/10	10/15/04	No					
480339	ELSA, CITY OF	HIDALGO COUNTY	04/23/76		(NSFHA)	05/25/78	No					
480977#	EMORY, CITY OF	RAINS COUNTY	08/08/75	04/17/12	04/17/12(M)	04/17/12	No					
481634#	ENCHANTED OAKS, TOWN OF	HENDERSON COUNTY		09/27/91	04/05/10	09/27/91	No					
481692	ENCINAL, CITY OF	LA SALLE COUNTY			(NSFHA)	02/11/09	No					
480207#	ENNIS, CITY OF	ELLIS COUNTY	06/28/74	06/15/82	06/03/13	06/15/82	No					
480218B	ERATH COUNTY*	ERATH COUNTY	12/27/77	04/01/04	04/05/19	04/01/04	No					
480593B	EULESS, CITY OF	TARRANT COUNTY	03/22/74	04/03/85	03/21/19	04/03/85	No					
480327#	EUSTACE, CITY OF	HENDERSON COUNTY	06/11/76	09/27/91	04/05/10(M)	09/02/11	No					
480594B	EVERMAN, CITY OF	TARRANT COUNTY	12/17/73	09/17/80	03/21/19	09/17/80	No					
481644#	FAIR OAKS RANCH, CITY OF	COMAL COUNTY/KENDALL COUNTY/BEXAR COUNTY		10/16/91	12/17/10	12/20/93	No					
481675C	FAIRCHILDS, VILLAGE OF	FORT BEND COUNTY	07/09/76	08/05/86	01/29/21	05/28/96	No					
480823	FAIRFIELD, CITY OF	FREESTONE COUNTY	08/13/76	03/01/90	03/01/90(L)	03/01/90	No					
481069B	FAIRVIEW, TOWN OF	COLLIN COUNTY	01/10/75	11/01/79	06/07/17	11/01/79	No					
480086#	FALFURRIAS, CITY OF	BROOKS COUNTY	01/23/74	08/17/81	10/06/10	08/17/81	No					
480404#	FALLS CITY, CITY OF	KARNES COUNTY	06/28/74	03/04/86	10/19/10	03/04/86	No					
480807#	FANNIN COUNTY*	FANNIN COUNTY	11/08/77	12/01/04	02/18/11	01/04/05	No					
480174#	FARMERS BRANCH, CITY OF	DALLAS COUNTY	04/12/74	02/15/78	07/07/14	02/15/78	No					
481627#	FARMERSVILLE, CITY OF	COLLIN COUNTY		04/02/91	06/02/09(M)	04/02/91	No					
480972	FARWELL, CITY OF	PARMER COUNTY				03/28/01(E)	No					
480544#	FATE, CITY OF	ROCKWALL COUNTY	11/05/76	09/26/08	09/26/08	11/28/08	No					
481565#	FAYETTE CO. W.C. & I.D.-MONUMENT HILL	FAYETTE COUNTY	11/18/80	07/03/85	10/17/06(M)	07/03/85	No					
480815#	FAYETTE COUNTY*	FAYETTE COUNTY	01/31/78	06/01/87	10/17/06(M)	06/01/87	No					
481147#	FAYETTEVILLE, CITY OF	FAYETTE COUNTY	08/06/76	10/17/06	10/17/06	06/09/10	No					
	City of Fayetteville has adopted the Fayette County map.											
481076#	FERRIS, CITY OF	DALLAS COUNTY/ELLIS COUNTY	02/01/74	08/22/78	07/07/14	08/22/78	No					
	Dallas County map panel 670J, dated August 23, 2001											
481583#	FIRST COLONY L.I.D.	FORT BEND COUNTY	07/09/76	11/19/87	04/02/14	11/19/87	No					
481102#	FLATONIA, TOWN OF	FAYETTE COUNTY	07/30/76	06/19/85	10/17/06(M)	06/19/85	No					
480669#	FLORENCE, CITY OF	WILLIAMSON COUNTY	04/12/74	09/27/91	09/26/08	09/27/91	No					
480671#	FLORESVILLE, CITY OF	WILSON COUNTY	03/08/74	11/16/77	11/26/10	11/16/77	No					
480777#	FLOWER MOUND, TOWN OF	TARRANT COUNTY/DENTON COUNTY	10/29/76	09/18/86	04/18/11	09/18/86	No	10/01/19	10/01/19	8	10%	05%



CID	Community Name	County	Init FHBM Identified	Init FIRM Identified	Curr Eff Map Date	Reg-Emer Date	Tribal	CRS Entry Date	Curr Eff Date	Curr Class	% Disc SFHA	% Disc Non SFHA
480817A	FLOYD COUNTY*	FLOYD COUNTY	05/17/77	11/01/07	11/01/07(L)	11/01/07	No					
480226	FLOYDADA, CITY OF	FLOYD COUNTY	05/31/74	11/01/89	11/01/89(L)	11/01/89	No					
480227	FOARD COUNTY*	FOARD COUNTY				10/19/01(E)	No					
480595B	FOREST HILL, CITY OF	TARRANT COUNTY	01/23/74	08/01/78	03/21/19	08/01/78	No					
480410#	FORNEY, CITY OF	KAUFMAN COUNTY	02/01/74	08/08/78	07/03/12(M)	08/08/78	No					
480228C	FORT BEND COUNTY *	FORT BEND COUNTY	07/09/76	08/05/86	01/29/21	03/19/87	No					
481485#	FORT BEND COUNTY L.I.D. #2	FORT BEND COUNTY	03/17/81	02/15/85	04/02/14	02/15/85	No					
481594#	FORT BEND COUNTY L.I.D. #7	FORT BEND COUNTY	07/09/76	08/05/86	04/02/14	08/05/86	No					
481272#	FORT BEND COUNTY M.U.D. #2	FORT BEND COUNTY	03/11/77	11/15/84	04/02/14	11/15/84	No					
481590#	FORT BEND COUNTY M.U.D. #23	FORT BEND COUNTY	06/11/85	08/05/86	(NSFHA)	08/05/86	No					
481570#	FORT BEND COUNTY M.U.D. #25	FORT BEND COUNTY	07/19/76	02/04/87	04/02/14	02/04/87	No					
481601#	FORT BEND COUNTY M.U.D. #30	FORT BEND COUNTY		01/03/97	(NSFHA)	08/05/86	No					
	USE THE FORT BEND COUNTY [480228] FIRM											
481520#	FORT BEND COUNTY M.U.D. #34	FORT BEND COUNTY	07/09/76	08/05/86	04/02/14	08/05/86	No					
481519#	FORT BEND COUNTY M.U.D. #35	FORT BEND COUNTY	07/09/76	08/05/86	04/02/14	08/05/86	No					
481591#	FORT BEND COUNTY M.U.D. #41	FORT BEND COUNTY	07/09/76	08/05/86	04/02/14	08/05/86	No					
481605#	FORT BEND COUNTY M.U.D. #42	FORT BEND COUNTY		11/07/01	04/02/14	05/11/87	No					
	USE THE FORT BEND COUNTY [480228] FIRM.											
480525#	FORT STOCKTON, CITY OF	PECOS COUNTY	05/24/74	11/01/85	(NSFHA)	11/01/85	No					
480596B	FORT WORTH, CITY OF	WISE COUNTY/PARKER COUNTY/DENTON COUNTY/TARRANT COUNTY	09/17/71	06/04/80	03/21/19	06/04/80	No	10/01/12	10/01/12	8	10%	05%
480235	FRANKLIN COUNTY*	FRANKLIN COUNTY				07/28/00(E)	No					
480990#	FRANKLIN, CITY OF	ROBERTSON COUNTY	07/16/76	07/06/82	07/18/11(M)	07/06/82	No					
480252#	FREDERICKSBURG, CITY OF	GILLESPIE COUNTY	04/12/74	05/19/81	10/19/01	05/19/81	No					
485467A	FREEPORT, CITY OF	BRAZORIA COUNTY		11/17/70	12/30/20	11/13/70	No					
480249#	FREER, CITY OF	DUVAL COUNTY		02/04/11	(NSFHA)	11/03/11	No					
480822A	FREESTONE COUNTY*	FREESTONE COUNTY	01/03/78	09/01/07	09/01/07(L)	09/01/07	No					
485468A	FRIENDSWOOD, CITY OF	HARRIS COUNTY/GALVESTON COUNTY	06/05/70	03/03/72	08/15/19	03/03/72	No	10/01/91	10/01/21	6	20%	10%
481172	FRIO COUNTY*	FRIO COUNTY				09/30/97(E)	No					
480523	FRIONA, CITY OF	PARMER COUNTY	04/12/74	06/05/85	06/05/85(M)	06/05/85	No					
480134C	FRISCO, CITY OF	DENTON COUNTY/COLLIN COUNTY	01/24/75	06/18/80	06/07/17	06/18/80	No					
480875	FRITCH, CITY OF	HUTCHINSON COUNTY	07/16/76		07/16/76	11/08/06(E)	No					
480954#	FROST, CITY OF	NAVARRO COUNTY	07/18/75	07/18/75	06/05/12(M)	08/08/78	No					
481041#	FRUITVALE, CITY OF	VAN ZANDT COUNTY	07/16/76	11/01/89	12/17/10(M)	11/01/89	No					
481488C	FULSHEAR, CITY OF	FORT BEND COUNTY	07/09/76	08/19/87	01/29/21	07/31/81	No					
480012#	FULTON, TOWN OF	ARANSAS COUNTY	06/17/70	08/06/71	02/17/16	02/27/87	No					
	USE THE ARANSAS COUNTY [485452] FIRM											
481219	GAINES COUNTY *	GAINES COUNTY				04/19/89(E)	No					
480154#	GAINESVILLE, CITY OF	COOKE COUNTY	02/15/74	10/15/81	01/16/08	10/15/81	No					
480293G	GALENA PARK, CITY OF	HARRIS COUNTY	02/21/75	11/02/82	05/02/18	11/02/82	No					
485470A	GALVESTON COUNTY*	GALVESTON COUNTY		04/09/71	08/15/19	04/09/71	No					
	INCLUDES THE TOWN OF CRYSTAL BEACH											
485469A	GALVESTON, CITY OF	GALVESTON COUNTY		05/26/70	08/15/19	05/07/71	No	05/01/14	05/01/19	6	20%	10%
	An area in Galveston county called Pirates Cove was annexed to the City of Galveston back in 2006 and is now part of the City of Galveston.											
	Description of an area in Galveston County, TEXAS Annexed into the City of Galveston All of the area with											



CID	Community Name	County	Init FHBM Identified	Init FIRM Identified	Curr Eff Map Date	Reg-Emer Date	Tribal	CRS Entry Date	Curr Eff Date	Curr Class	% Disc SFHA	% Disc Non SFHA
480381#	GANADO, CITY OF	JACKSON COUNTY	04/12/74	09/28/79	09/17/14	09/28/79	No					
480148#	GARDEN RIDGE, CITY OF	COMAL COUNTY	10/25/74	04/30/86	09/02/09	04/30/86	No					
485471#	GARLAND, CITY OF	COLLIN COUNTY/ROCKWALL COUNTY/DALLAS COUNTY	08/11/70	04/16/71	07/07/14	04/16/71	No	10/01/91	10/01/97	7	15%	05%
481220	GARZA COUNTY *	GARZA COUNTY				03/28/01(E)	No					
480156#	GATESVILLE, CITY OF	CORYELL COUNTY	04/05/74	09/30/81	02/17/10	09/30/81	No					
480448	GEORGE WEST, CITY OF	LIVE OAK COUNTY	06/28/74	08/01/87	08/01/87(L)	08/01/87	No					
480668B	GEORGETOWN, CITY OF	WILLIAMSON COUNTY	03/08/74	09/27/91	12/20/19	09/27/91	No					
481521B	GHOLSON, CITY OF	MCLENNAN COUNTY	05/01/76	09/26/08	12/20/19(M)	10/22/08	No					
480435#	GIDDINGS, CITY OF	LEE COUNTY	06/28/74	09/01/87	04/16/14	09/01/87	No					
480696#	GILLESPIE COUNTY*	GILLESPIE COUNTY	05/10/77	05/01/87	10/19/01	05/01/87	No					
480625#	GILMER, CITY OF	UPSHUR COUNTY	05/24/74	11/01/85	10/19/10(M)	11/01/85	No					
480262#	GLADEWATER, CITY OF	UPSHUR COUNTY/GREGG COUNTY	03/01/74	01/16/81	09/03/14	01/16/81	No					
481221	GLASSCOCK COUNTY *	GLASSCOCK COUNTY				08/09/13(E)	No					
480574#	GLEN ROSE, CITY OF	SOMERVELL COUNTY	08/23/74	05/25/84	04/03/95	05/25/84	No					
481265#	GLENN HEIGHTS, CITY OF	DALLAS COUNTY/ELLIS COUNTY	11/19/76	07/16/80	07/07/14	07/16/80	No					
480880#	GODLEY, CITY OF	JOHNSON COUNTY	08/22/75	09/27/91	12/04/12	02/18/11	No					
480797#	GOLDSMITH, CITY OF	ECTOR COUNTY		10/20/98	(NSFHA)	04/12/12	No					
480827#	GOLIAD COUNTY*	GOLIAD COUNTY		10/19/10	10/19/10	10/19/10	No					
480828#	GOLIAD, CITY OF	GOLIAD COUNTY	07/16/76	08/19/86	10/19/10	08/19/86	No					
480253B	GONZALES COUNTY *	GONZALES COUNTY	03/08/74	08/15/78	01/22/20	08/15/78	No					
480254B	GONZALES, CITY OF	GONZALES COUNTY	05/24/74	06/15/79	01/22/20	06/15/79	No					
481070#	GOODRICH, CITY OF	POLK COUNTY	11/19/76	06/19/85	09/03/10(M)	06/19/85	No					
480963B	GORDON, CITY OF	PALO PINTO COUNTY	10/22/76	08/02/12	04/05/19	05/27/20	No					
481103	GORMAN, CITY OF	EASTLAND COUNTY	05/25/78		(NSFHA)	05/25/78	No					
480964B	GRAFORD, CITY OF	PALO PINTO COUNTY	07/11/75	04/01/10	04/05/19(L)	04/01/10	No					
480685#	GRAHAM, CITY OF	YOUNG COUNTY	06/28/74	11/04/81	07/18/11	11/04/81	No					
480357B	GRANBURY, CITY OF	HOOD COUNTY	07/09/76	01/15/88	04/05/19	01/15/88	No					
485472B	GRAND PRAIRIE, CITY OF	ELLIS COUNTY/TARRANT COUNTY/DALLAS COUNTY		07/06/73	03/21/19	07/06/73	No	10/01/91	05/01/12	5	25%	10%
480634#	GRAND SALINE, CITY OF	VAN ZANDT COUNTY	05/10/74	11/23/82	12/17/10(M)	11/23/82	No					
480643	GRANDFALLS, CITY OF	WARD COUNTY	09/13/74	08/01/87	08/01/87(L)	08/01/87	No					
480881#	GRANDVIEW, CITY OF	JOHNSON COUNTY	07/11/75	09/27/91	12/04/12(M)	07/17/02	No					
481046B	GRANGER, CITY OF	WILLIAMSON COUNTY	02/07/75	09/27/91	12/20/19	09/27/91	No					
481149D	GRANITE SHOALS, CITY OF	BURNET COUNTY	07/18/75	11/16/90	11/01/19	11/16/90	No					
480873#	GRAPELAND, CITY OF	HOUSTON COUNTY	11/19/76	08/01/08	04/04/11(M)	08/01/08	No					
480598#	GRAPEVINE, CITY OF	DENTON COUNTY/DALLAS COUNTY/TARRANT COUNTY	06/28/74	11/17/82	07/07/14	11/17/82	No					
481222#	GRAY COUNTY *	GRAY COUNTY		11/04/10	11/04/10	11/04/10	No					
480829#	GRAYSON COUNTY*	GRAYSON COUNTY	12/20/77	05/18/92	09/29/10	05/18/92	No					
485473#	GREENVILLE, CITY OF	HUNT COUNTY		08/17/71	01/06/12	08/13/71	No					
480261#	GREGG COUNTY *	GREGG COUNTY	01/03/78	01/03/90	09/03/14	01/03/90	No					
480555B	GREGORY, CITY OF	SAN PATRICIO COUNTY	06/07/74	04/15/81	11/04/16	04/15/81	No					
480039#	GREY FOREST, CITY OF	BEXAR COUNTY	11/01/74	07/16/80	09/29/10	07/16/80	No					
481173#	GRIMES COUNTY *	GRIMES COUNTY	06/17/77	08/01/88	04/03/12(M)	08/01/88	No					
480912#	GROESBECK, CITY OF	LIMESTONE COUNTY	12/10/76	10/15/85	09/16/11(M)	10/15/85	No					
480726	GROOM, CITY OF	CARSON COUNTY	12/03/76	06/19/85	06/19/85(M)	06/19/85	No					
485475#	GROVES, CITY OF	JEFFERSON COUNTY	03/26/70	11/13/70	01/06/83	11/13/70	No					
481032	GROVETON, CITY OF	TRINITY COUNTY	11/05/76	06/19/85	06/19/85(M)	06/19/85	No					
481104	GRUVER, CITY OF	HANSFORD COUNTY	11/05/76	02/15/85	02/15/85(M)	02/15/85	No					
480266B	GUADALUPE COUNTY *	GUADALUPE COUNTY	01/24/75	03/01/79	12/30/20	03/01/79	No	05/01/09	05/01/09	8	10%	05%
480328#	GUN BARREL CITY, CITY OF	HENDERSON COUNTY	11/08/74	09/27/91	04/05/10	06/14/94	No					
480832#	GUNTER, CITY OF	GRAYSON COUNTY	07/11/75	01/18/88	09/29/10(M)	01/18/88	No					
481607#	HACKBERRY, CITY OF	DENTON COUNTY		04/02/97	04/18/11	04/02/97	No					
481223#	HALE COUNTY*	HALE COUNTY	01/03/78	02/01/88	02/18/11	02/01/88	No					



# Community Status Book Report

## Communities Participating in the National Flood Program



TEXAS

CID	Community Name	County	Init FHBM Identified	Init FIRM Identified	Curr Eff Map Date	Reg-Emer Date	Tribal	CRS Entry Date	Curr Eff Date	Curr Class	% Disc SFHA	% Disc Non SFHA
480276	HALL COUNTY*	HALL COUNTY				07/28/00(E)	No					
485476#	HALLETTSVILLE, CITY OF	LAVACA COUNTY		07/07/72	11/26/10	07/07/72	No					
480599B	HALTOM CITY, CITY OF	TARRANT COUNTY	06/28/74	02/01/78	03/21/19	02/01/78	No	10/01/12	10/01/18	8	10%	05%
480281#	HAMILTON, CITY OF	HAMILTON COUNTY	11/26/76	06/01/87	09/04/91	06/01/87	No					
480402#	HAMLIN, CITY OF	JONES COUNTY/FISHER COUNTY	05/10/74	07/01/87	10/04/11(M)	07/01/87	No					
481224	HANSFORD COUNTY*	HANSFORD COUNTY				08/30/00(E)	No					
481011	HAPPY, CITY OF	SWISHER COUNTY	02/14/75	09/01/07	09/01/07(L)	09/01/07	No					
480284#	HARDIN COUNTY *	HARDIN COUNTY		09/29/78	10/06/10	09/29/78	No					
481270B	HARDIN, CITY OF	LIBERTY COUNTY		05/02/08	01/19/18	04/09/85	No					
480029#	HARKER HEIGHTS, CITY OF	BELL COUNTY	05/24/74	08/03/81	09/26/08	08/03/81	No					
485477A	HARLINGEN, CITY OF	CAMERON COUNTY	06/23/72	06/23/72	02/16/18	06/23/72	No					
480287G	HARRIS COUNTY*	HARRIS COUNTY		05/26/70	11/15/19	05/26/70	No	05/01/04	10/01/14	7	15%	05%
480847#	HARRISON COUNTY*	HARRISON COUNTY	09/06/77	11/01/89	09/03/14	11/01/89	No					
480738	HART, CITY OF	CASTRO COUNTY	06/27/75		06/27/75	07/13/06(E)	No					
480851#	HASKELL COUNTY *	HASKELL COUNTY	07/15/80	10/15/85	10/15/85(M)	10/15/85	No					
480320#	HASKELL, CITY OF	HASKELL COUNTY	05/17/74	09/18/87	09/18/87	09/18/87	No					
480600B	HASLET, CITY OF	DENTON COUNTY/TARRANT COUNTY	11/01/74	10/15/85	03/21/19	10/15/85	No					
481056#	HAWKINS, CITY OF	WOOD COUNTY	09/12/75	09/03/10	09/03/10(M)	02/14/19	No					
480885#	HAWLEY, CITY OF	JONES COUNTY	11/19/76	07/01/87	10/04/11(M)	07/01/87	No					
480321#	HAYS COUNTY*	HAYS COUNTY	03/21/78	06/16/93	09/02/05	06/16/93	No					
481669#	HAYS, CITY OF	HAYS COUNTY		02/18/98	09/02/05	11/07/11	No					
480542#	HEARNE, CITY OF	ROBERTSON COUNTY	03/29/74	08/19/86	07/18/11	08/19/86	No					
480545#	HEATH, CITY OF	KAUFMAN COUNTY/ROCKWALL COUNTY	11/19/76	02/01/80	07/03/12	02/01/80	No					
480294#	HEDWIG VILLAGE, CITY OF	HARRIS COUNTY		09/28/90	06/18/07	05/26/78	No					
481643#	HELOTES, CITY OF	BEXAR COUNTY		02/16/96	09/29/10	10/28/98	No					
480997#	HEMPHILL, CITY OF	SABINE COUNTY	10/29/76	09/18/79	09/18/79(M)	09/18/79	No					
481045B	HEMPSTEAD, CITY OF	WALLER COUNTY	07/30/76	06/15/81	05/16/19	06/15/81	No					
481174#	HENDERSON COUNTY*	HENDERSON COUNTY	11/22/77	09/27/91	04/05/10	09/27/91	No					
480551#	HENDERSON, CITY OF	RUSK COUNTY	03/08/74	09/27/91	09/29/10	09/27/91	No					
480126#	HENRIETTA, CITY OF	CLAY COUNTY	04/12/74	09/30/88	04/02/91	02/04/87	No					
480192	HEREFORD, CITY OF	DEAF SMITH COUNTY	06/07/74	06/01/88	06/01/88(L)	06/01/88	No					
480458B	HEWITT, CITY OF	MCLENNAN COUNTY	01/23/74	05/01/78	12/20/19	05/01/78	No					
481150C	HICKORY CREEK, TOWN OF	DENTON COUNTY	07/30/76	03/01/91	06/19/20	03/01/91	No					
480843	HICO, CITY OF	HAMILTON COUNTY	08/22/75	09/01/07	09/01/07(L)	09/01/07	No					
480334#	HIDALGO COUNTY *	HIDALGO COUNTY	05/23/78	01/02/81	06/06/00	01/02/81	No					
480340	HIDALGO, CITY OF	HIDALGO COUNTY	02/01/74	01/01/92	01/01/92(L)	01/01/92	No					
480200#	HIDEAWAY, CITY OF	SMITH COUNTY	01/03/78	07/02/81	04/16/14	12/31/08	No					
481503	HIGGINS, CITY OF	LIPSCOMB COUNTY				02/05/01(E)	No					
481676#	HIGHLAND HAVEN, CITY OF	BURNET COUNTY		03/15/12	03/15/12	09/23/96	No					
	USE BURNET COUNTY (481209) FIRM PANEL 284.											
480178#	HIGHLAND PARK, TOWN OF	DALLAS COUNTY	05/03/74	07/16/79	07/07/14	07/16/79	No					
481105#	HIGHLAND VILLAGE, CITY OF	DENTON COUNTY	09/19/75	07/16/87	04/18/11	07/16/87	No					
481106#	HILL COUNTRY VILLAGE, CITY OF	BEXAR COUNTY		08/23/77	09/29/10	01/04/01	No					
480857B	HILL COUNTY*	HILL COUNTY	08/09/77	04/01/08	12/20/19	04/01/08	No					
485478A	HILLCREST VILLAGE, CITY OF	BRAZORIA COUNTY		03/17/72	12/30/20	03/17/72	No					
480351B	HILLSBORO, CITY OF	HILL COUNTY	10/25/74	09/30/80	12/20/19	09/30/80	No					
480295#	HILSHIRE VILLAGE, CITY OF	HARRIS COUNTY		09/30/92	06/09/14	06/28/79	No					
485479A	HITCHCOCK, CITY OF	GALVESTON COUNTY		11/17/70	08/15/19	11/13/70	No					
480352A	HOCKLEY COUNTY*	HOCKLEY COUNTY	10/25/77	10/01/07	10/01/07(L)	10/01/07	No					
485517A	HOLIDAY LAKES, TOWN OF	BRAZORIA COUNTY		05/08/71	12/30/20	01/12/84	No					
480030#	HOLLAND, CITY OF	BELL COUNTY	06/14/74	08/03/81	09/26/08	08/03/81	No					
480699A	HOLLIDAY, CITY OF	ARCHER COUNTY	04/18/75	11/01/89	02/12/21	11/01/89	No					





CID	Community Name	County	Init FHBM Identified	Init FIRM Identified	Curr Eff Map Date	Reg-Emer Date	Tribal	CRS Entry Date	Curr Eff Date	Curr Class	% Disc SFHA	% Disc Non SFHA
480040#	HOLLYWOOD PARK, TOWN OF	BEXAR COUNTY	04/12/74	11/19/80	09/29/10	11/19/80	No					
480474#	HONDO, CITY OF	MEDINA COUNTY	09/13/74	12/01/78	04/03/12	12/01/78	No					
480810#	HONEY GROVE, CITY OF	FANNIN COUNTY	07/11/75	02/18/11	02/18/11(M)	11/07/07	No					
480356B	HOOD COUNTY*	HOOD COUNTY	10/18/77	10/18/88	04/05/19	10/18/88	No					
480056#	HOOKS, CITY OF	BOWIE COUNTY	03/15/74	04/01/87	10/19/10(L)	04/01/87	No					
480869#	HOPKINS COUNTY*	HOPKINS COUNTY	12/27/77	08/01/08	03/17/11	08/01/08	No					
480322#	HORIZON CITY, TOWN OF	EL PASO COUNTY		09/04/91	09/04/91	11/08/06	No					
	The city has adopted the El Paso County FIRM effective 9/4/1991.											
480149B	HORSESHOE BAY, CITY OF	BURNET COUNTY/LLANO COUNTY		09/18/91	11/01/19	11/15/06	No					
	The City of Horseshoe Bay have adoped the FIRM/FIS for Burnet County dated 11/16/90 and the FIRM/FIS for Llano County dated 9/18/1991.											
480872#	HOUSTON COUNTY*	HOUSTON COUNTY	11/01/77	08/01/08	04/04/11(M)	08/01/08	No					
480296A	HOUSTON, CITY OF	FORT BEND COUNTY/MONTGOMERY COUNTY/HARRIS COUNTY	12/27/74	12/11/79	01/29/21	12/11/79	No	05/01/02	10/01/09	5	25%	10%
	INCLUDES THE HARRIS COUNTY WATER CONTROL DISTRICT #93; CHERRY HILL MUD; CHIMNEY ROCK MUD; BURLINGTON COLONY MUD; COURT ROAD MUD											
481227#	HOWARD COUNTY*	HOWARD COUNTY	12/13/77	02/01/88	10/06/10(L)	02/01/88	No					
481535#	HOWARDWICK, CITY OF	DONLEY COUNTY	01/02/80		01/02/80	07/05/06(E)	No					
480833#	HOWE, CITY OF	GRAYSON COUNTY	10/29/76	09/04/85	09/29/10(M)	09/04/85	No					
480859#	HUBBARD, CITY OF	HILL COUNTY	10/29/76	05/01/85	06/02/11(M)	05/01/85	No					
480147B	HUDSON OAKS, CITY OF	PARKER COUNTY		09/26/08	(NSFHA)	09/18/09	No					
480011#	HUDSON, CITY OF	ANGELINA COUNTY		09/29/10	09/29/10(M)	09/29/10	No					
480361#	HUDSPETH COUNTY *	HUDSPETH COUNTY	04/18/78	11/01/85	11/01/85(M)	11/01/85	No					
480734#	HUGHES SPRINGS, CITY OF	CASS COUNTY	08/27/76	01/01/92	04/03/12(M)	01/01/92	No					
480297#	HUMBLE, CITY OF	HARRIS COUNTY	11/29/77	09/16/82	06/09/14	09/16/82	No					
480363#	HUNT COUNTY*	HUNT COUNTY	08/22/78	09/04/91	01/06/12	09/04/91	No					
480298#	HUNTER'S CREEK VILLAGE, CITY OF	HARRIS COUNTY	05/10/74	11/05/80	06/09/14	11/05/80	No					
481077#	HUNTINGTON, CITY OF	ANGELINA COUNTY	07/30/76	08/01/08	09/29/10(M)	08/01/08	No					
480639#	HUNTSVILLE, CITY OF	WALKER COUNTY	05/24/74	02/04/81	08/16/11	02/04/81	No					
480601B	HURST, CITY OF	TARRANT COUNTY	06/14/74	10/15/85	03/21/19	10/15/85	No	10/01/92	10/01/17	8	10%	05%
480179#	HUTCHINS, CITY OF	DALLAS COUNTY	03/22/74	05/01/80	07/07/14	05/01/80	No					
481047B	HUTTO, CITY OF	WILLIAMSON COUNTY		09/27/91	12/20/19	01/09/07	No					
481311	HUXLEY, CITY OF	SHELBY COUNTY				11/28/01(E)	No					
480916#	IDALOU, CITY OF	LUBBOCK COUNTY	11/12/76	06/01/88	09/28/07(M)	06/01/88	No					
481695A	INDIAN LAKE, TOWN OF	CAMERON COUNTY		02/16/18	02/16/18	09/24/02	No					
481645B	INGLESIDE ON THE BAY, CITY OF	SAN PATRICIO COUNTY		11/04/16	11/04/16	05/11/92	No					
	USE THE SAN PATRICIO COUNTY [485506] FIRM.											
485480B	INGLESIDE, CITY OF	SAN PATRICIO COUNTY	06/17/70	06/25/71	12/20/19	06/25/71	No					
481592#	INGRAM, CITY OF	KERR COUNTY		05/01/79	03/03/11	05/01/79	No					
481071A	IOWA COLONY, CITY OF	BRAZORIA COUNTY	07/02/76	05/17/82	12/30/20	05/17/82	No					
480660#	IOWA PARK, CITY OF	WICHITA COUNTY	04/05/74	12/15/82	02/03/10	12/15/82	No					
480973	IRAAN, CITY OF	PECOS COUNTY	07/30/76	06/05/85	06/05/85(M)	06/05/85	No					
481072#	IREDELL, CITY OF	BOSQUE COUNTY	11/01/74	11/01/92	01/06/11(L)	11/01/92	No					
481228	IRION COUNTY *	IRION COUNTY				10/12/01(E)	No					
480180E	IRVING, CITY OF	DALLAS COUNTY	06/19/70	11/19/80	03/21/19	11/19/80	No					
480800#	ITALY, CITY OF	ELLIS COUNTY	08/15/75	01/20/99	06/03/13	08/12/10	No					
480860B	ITASCA, CITY OF	HILL COUNTY	11/05/76	07/06/82	12/20/19	07/06/82	No					
480695	IVANHOE, CITY OF	TYLER COUNTY				09/16/11	No					

# Community Status Book Report

## Communities Participating in the National Flood Program



CID	Community Name	County	Init FHBM Identified	Init FIRM Identified	Curr Eff Map Date	Reg-Emer Date	Tribal	CRS Entry Date	Curr Eff Date	Curr Class	% Disc SFHA	% Disc Non SFHA
480299G	JACINTO CITY, CITY OF	HARRIS COUNTY	06/28/74	09/02/81	01/06/17	09/02/81	No					
480377A	JACK COUNTY*	JACK COUNTY		02/12/21	02/12/21	02/11/09	No					
480378A	JACKSBORO, CITY OF	JACK COUNTY	06/07/74	01/15/88	02/12/21	01/15/88	No					
480379#	JACKSON COUNTY *	JACKSON COUNTY	10/25/74	08/15/78	09/17/14	08/15/78	No					
480123#	JACKSONVILLE, CITY OF	CHEROKEE COUNTY	05/24/74	02/18/81	01/06/11	02/18/81	No					
481271A	JAMAICA BEACH, CITY OF	GALVESTON COUNTY		04/08/71	08/15/19	04/08/71	No	10/01/18	10/01/18	8	10%	05%
481080#	JASPER COUNTY*	JASPER COUNTY	05/17/77	04/01/91	12/17/10	04/01/91	No					
480383#	JASPER, CITY OF	JASPER COUNTY	03/29/74	01/02/81	12/17/10	01/02/81	No					
481690	JAYTON, CITY OF	KENT COUNTY				01/16/01(E)	No					
481251#	JEFF DAVIS COUNTY *	JEFF DAVIS COUNTY	02/07/78	07/18/85	07/18/85(M)	07/18/85	No					
480385#	JEFFERSON COUNTY *	JEFFERSON COUNTY	08/30/77	06/01/83	08/06/02	06/01/83	No					
480465#	JEFFERSON, CITY OF	MARION COUNTY	06/07/74	10/26/82	10/26/82(M)	10/26/82	No					
480300G	JERSEY VILLAGE, CITY OF	HARRIS COUNTY	04/05/74	03/15/82	11/15/19	03/15/82	No	05/01/20	05/01/20	7	15%	05%
480906A	JEWETT, CITY OF	LEON COUNTY	12/24/76	10/01/07	11/20/13	10/01/07	No					
481081#	JIM HOGG COUNTY*	JIM HOGG COUNTY	01/31/75	11/01/87	11/01/87(L)	11/01/87	No					
481258A	JIM WELLS COUNTY *	JIM WELLS COUNTY	06/10/77	05/02/83	08/15/17	05/02/83	No					
481005	JOAQUIN, CITY OF	SHELBY COUNTY	10/22/76	07/18/85	07/18/85(M)	07/18/85	No					
480712#	JOHNSON CITY, CITY OF	BLANCO COUNTY	04/18/75	03/01/86	02/06/91	03/01/86	No					
480879B	JOHNSON COUNTY*	JOHNSON COUNTY	05/17/77	09/27/91	04/05/19	09/27/91	No					
480884#	JONES COUNTY*	JONES COUNTY		10/04/11	10/04/11	10/04/11	No					
480072A	JONES CREEK, VILLAGE OF	BRAZORIA COUNTY	05/24/74	06/05/85	12/30/20	06/05/85	No					
481597D	JONESTOWN, CITY OF	TRAVIS COUNTY	03/07/78	04/01/82	01/22/20	04/01/82	No					
480756#	JOSEPHINE, CITY OF	HUNT COUNTY/COLLIN COUNTY	05/28/76	01/02/80	01/06/12	12/15/95	No					
480882#	JOSHUA, CITY OF	JOHNSON COUNTY	06/27/75	09/27/91	12/04/12	09/27/91	No					
480703#	JOURDANTON, CITY OF	ATASCOSA COUNTY	08/13/76	07/18/85	11/04/10(M)	07/18/85	No					
480421#	JUNCTION, CITY OF	KIMBLE COUNTY	03/22/74	09/26/79	11/05/97	09/26/79	No					
480778#	JUSTIN, CITY OF	DENTON COUNTY	06/03/77	04/02/97	04/18/11	04/02/97	No					
480405#	KARNES CITY, CITY OF	KARNES COUNTY	05/10/74	08/01/86	10/19/10(M)	08/01/86	No					
481175#	KARNES COUNTY*	KARNES COUNTY	06/07/77	04/01/04	10/19/10	04/01/04	No					
480301#	KATY, CITY OF	WALLER COUNTY/HARRIS COUNTY/FORT BEND COUNTY	06/28/74	03/02/81	04/02/14	03/02/81	No					
480411#	KAUFMAN COUNTY *	KAUFMAN COUNTY	11/13/81	09/04/91	07/03/12	09/04/91	No					
480407#	KAUFMAN, CITY OF	KAUFMAN COUNTY	03/22/74	08/08/78	07/03/12	08/08/78	No					
481107#	KEENE, CITY OF	JOHNSON COUNTY	06/04/76	09/27/91	12/04/12	02/21/01	No					
480602B	KELLER, CITY OF	TARRANT COUNTY	11/19/76	09/30/82	03/21/19	09/30/82	No					
485481A	KEMAH, CITY OF	GALVESTON COUNTY		06/05/70	08/15/19	10/16/70	No	10/01/92	05/01/15	8	10%	05%
480412#	KEMP, CITY OF	KAUFMAN COUNTY	04/23/76	09/03/80	07/03/12	09/16/80	No					
481689#	KEMPNER, CITY OF	LAMPASAS COUNTY		01/02/91		08/14/00	No					
	USE THE LAMPASAS COUNTY (480899) FIRM PANEL 250.											
480417B	KENDALL COUNTY *	KENDALL COUNTY	12/27/74	06/17/86	05/15/20	06/17/86	No					
481551C	KENDLETON, CITY OF	FORT BEND COUNTY	04/29/80	09/30/92	12/21/17	09/15/01	No					
481230#	KENEDY COUNTY *	KENEDY COUNTY	01/17/78	04/03/84	05/04/92	04/03/84	No					
485482#	KENEDY, CITY OF	KARNES COUNTY		06/18/90	10/19/10	06/25/71	No					
481523B	KENEFICK, CITY OF	LIBERTY COUNTY	04/24/79	05/02/08	01/19/18	06/20/08	No					
481552#	KENNARD, CITY OF	HOUSTON COUNTY	03/11/80	04/04/11	04/04/11(M)	04/04/11	No					
480603#	KENNEDALE, CITY OF	TARRANT COUNTY	02/01/74	11/15/84	09/25/09	11/15/84	No					
481231	KENT COUNTY *	KENT COUNTY				01/04/01(E)	No					
480955#	KERENS, CITY OF	NAVARRO COUNTY	08/29/75	06/05/12	06/05/12(M)	05/25/78	No					
480419B	KERR COUNTY*	KERR COUNTY	12/13/77	05/01/79	05/15/20	05/01/79	No					
480420#	KERRVILLE, CITY OF	KERR COUNTY	06/28/74	09/29/78	03/03/11	09/29/78	No					
480263#	KILGORE, CITY OF	RUSK COUNTY/GREGG COUNTY	05/24/74	07/02/81	09/03/14	07/02/81	No					
480031#	KILLEEN, CITY OF	BELL COUNTY	11/01/74	08/03/81	09/26/08	08/03/81	No					
481232A	KIMBLE COUNTY *	KIMBLE COUNTY	01/15/82	10/01/07	10/01/07(L)	10/01/07	No					
481233	KING COUNTY *	KING COUNTY				03/28/01	No					

# Community Status Book Report

## Communities Participating in the National Flood Program



CID	Community Name	County	Init FHBM Identified	Init FIRM Identified	Curr Eff Map Date	Reg-Emer Date	Tribal	CRS Entry Date	Curr Eff Date	Curr Class	% Disc SFHA	% Disc Non SFHA
481567#	KINGSBRIDGE M.U.D.	HARRIS COUNTY/FORT BEND COUNTY	07/09/76	08/05/86	04/02/14	08/05/86	No					
480424#	KINGSVILLE, CITY OF	KLEBERG COUNTY	10/09/70	02/26/71	03/17/14	02/26/71	No					
481176#	KINNEY COUNTY *	KINNEY COUNTY	01/10/78	10/15/85	10/15/85(M)	10/15/85	No					
480041D	KIRBY, CITY OF	BEXAR COUNTY	01/18/74	08/15/80	06/19/20	08/15/80	No					
480384#	KIRBYVILLE, CITY OF	JASPER COUNTY	05/10/74	09/18/86	12/17/10	09/18/86	No					
480423#	KLEBERG COUNTY *	KLEBERG COUNTY	09/25/70	08/17/71	03/17/14	08/13/71	No					
480890	KNOX CITY, CITY OF	KNOX COUNTY	08/15/75	11/01/89	11/01/89(L)	11/01/89	No					
481151#	KOSSE, CITY OF	LIMESTONE COUNTY	06/11/76	07/06/82	09/16/11(M)	07/06/82	No					
480845#	KOUNTZE, CITY OF	HARDIN COUNTY	06/25/76	11/01/89	10/06/10(M)	11/01/89	No					
481012	KRESS, CITY OF	SWISHER COUNTY	02/21/75		02/21/75	08/31/04(E)	No					
481661#	KRUGERVILLE, CITY OF	DENTON COUNTY		04/02/97	(NSFHA)	06/06/00	No					
480779#	KRUM, CITY OF	DENTON COUNTY	07/25/75	09/16/88	04/18/11(M)	09/23/96	No					
481108#	KYLE, CITY OF	HAYS COUNTY	05/02/75	12/12/78	09/02/05	12/12/78	No					
480475B	LA COSTE, CITY OF	MEDINA COUNTY	12/28/73	05/01/79	05/15/20	09/24/84	No					
480106A	LA FERIA, CITY OF	CAMERON COUNTY	05/10/74	02/16/18	02/16/18	08/03/84	No					
480223#	LA GRANGE, CITY OF	FAYETTE COUNTY	03/22/74	04/01/87	10/17/06(M)	04/01/87	No					
480576#	LA GRULLA, CITY OF	STARR COUNTY	12/27/74	01/03/86	04/19/10(M)	01/03/86	No					
480341#	LA JOYA, CITY OF	HIDALGO COUNTY	01/23/74	07/16/79	07/16/79	07/16/79	No					
485486A	LA MARQUE, CITY OF	GALVESTON COUNTY		05/26/70	08/15/19	10/16/70	No					
485487G	LA PORTE, CITY OF	HARRIS COUNTY		02/17/71	01/06/17	02/12/71	No	10/01/99	10/01/13	7	15%	05%
481484	LA SALLE COUNTY *	LA SALLE COUNTY				07/02/09(E)	No					
481050#	LA VERNIA, CITY OF	WILSON COUNTY	08/06/76	05/01/78	11/26/10	05/01/78	No					
480342#	LA VILLA, CITY OF	HIDALGO COUNTY	01/23/74	06/15/78	06/15/78	06/15/78	No					
480927B	LACY-LAKEVIEW, CITY OF	MCLENNAN COUNTY	11/19/76	10/09/79	12/20/19	10/09/79	No					
	The Town of Northcrest (481115) is now incorporated into the City of Lacy-Lakeview.											
480811#	LADONIA, CITY OF	FANNIN COUNTY	07/11/75	06/19/85	02/18/11(M)	06/19/85	No					
481588D	LAGO VISTA, CITY OF	TRAVIS COUNTY	03/07/78	04/01/82	01/22/20	04/01/82	No					
485483A	LAGUNA VISTA, TOWN OF	CAMERON COUNTY	07/21/72	07/21/72	02/16/18	07/21/72	No					
481616#	LAKE BRIDGEPORT, CITY OF	WISE COUNTY		03/19/90	12/16/11(M)	10/09/90	No					
480175B	LAKE CITY, CITY OF	SAN PATRICIO COUNTY		11/04/16	11/04/16(M)	12/07/17	No					
480780C	LAKE DALLAS, CITY OF	DENTON COUNTY	09/26/75	08/05/86	06/19/20	08/05/86	No					
485484A	LAKE JACKSON, CITY OF	BRAZORIA COUNTY		07/07/72	12/30/20	07/07/72	No					
481259#	LAKE TANGLEWOOD, VILLAGE OF	RANDALL COUNTY	11/26/76	06/04/10	06/04/10	09/30/82	No					
480605B	LAKE WORTH, CITY OF	TARRANT COUNTY	11/19/76	01/06/93	03/21/19	01/06/93	No					
481496A	LAKESIDE CITY, CITY OF	WICHITA COUNTY/ARCHER	07/03/79	04/01/91	02/12/21	04/01/91	No					
480210B	LAKESIDE, CITY OF	SAN PATRICIO COUNTY		11/04/16	11/04/16(M)	11/30/17	No					
480604#	LAKESIDE, TOWN OF	TARRANT COUNTY	04/13/73	08/23/00	(NSFHA)	08/03/84	No					
481303D	LAKEWAY, CITY OF	TRAVIS COUNTY	04/16/78	11/05/80	01/22/20	11/05/80	No					
481663#	LAKEWOOD VILLAGE, TOWN OF	DENTON COUNTY		04/02/97	(NSFHA)	06/11/09	No					
480893	LAMB COUNTY*	LAMB COUNTY				06/15/00(E)	No					
480191#	LAMESA, CITY OF	DAWSON COUNTY	12/28/73	04/30/76	02/04/11	04/30/76	No					
480899#	LAMPASAS COUNTY *	LAMPASAS COUNTY	11/08/77	01/02/91	01/02/91	01/02/91	No					
480430#	LAMPASAS, CITY OF	LAMPASAS COUNTY	08/30/74	06/15/82	06/15/82	06/15/82	No					
480182#	LANCASTER, CITY OF	DALLAS COUNTY	06/07/74	08/03/81	07/07/14	08/03/81	No					
480651#	LAREDO, CITY OF	WEBB COUNTY	02/04/77	05/17/82	04/02/08	05/17/82	No					
481178#	LAVACA COUNTY*	LAVACA COUNTY	08/23/77	09/01/87	11/26/10	09/01/87	No					
481313#	LAVON, CITY OF	COLLIN COUNTY	05/23/78	04/02/91	06/02/09(M)	05/13/91	No					
481074#	LAWARD, CITY OF	JACKSON COUNTY	05/07/76	09/28/79	09/17/14	09/28/79	No					
485488A	LEAGUE CITY, CITY OF	HARRIS COUNTY/GALVESTON COUNTY		06/05/70	08/15/19	11/20/70	No	10/01/92	04/01/21	5	25%	10%
480980	LEAKEY, CITY OF	REAL COUNTY	05/13/77	11/01/89	11/01/89(L)	11/01/89	No					
481536B	LEANDER, CITY OF	TRAVIS COUNTY/WILLIAMSON	06/10/80	09/27/91	01/22/20	09/27/91	No					



CID	Community Name	County	Init FHBM Identified	Init FIRM Identified	Curr Eff Map Date	Reg-Emer Date	Tribal	CRS Entry Date	Curr Eff Date	Curr Class	% Disc SFHA	% Disc Non SFHA
		COUNTY										
481142B	LEARY, CITY OF	BOWIE COUNTY	11/26/76	10/19/10	12/21/17(M)	10/19/10	No					
480901#	LEE COUNTY*	LEE COUNTY	11/16/82	04/01/07	04/16/14	04/01/07	No					
480256#	LEFORS, CITY OF	GRAY COUNTY	05/10/74	08/01/87	11/04/10(L)	08/01/87	No					
480903#	LEON COUNTY*	LEON COUNTY		11/20/13	11/20/13	11/20/13	No					
480042#	LEON VALLEY, CITY OF	BEXAR COUNTY	10/12/73	11/15/89	09/29/10	06/01/77	No	10/01/17	10/01/17	7	15%	05%
480812#	LEONARD, CITY OF	FANNIN COUNTY	07/25/75	02/18/11	02/18/11(M)	02/11/09	No					
	Includes portion of Fannin County FIRM dated 12/01/2004, Panel 480807 - 0010B											
481314B	LEROY, CITY OF	MCLENNAN COUNTY	05/09/78	01/02/80	12/20/19	01/30/80	No					
480354#	LEVELLAND, CITY OF	HOCKLEY COUNTY	02/08/74	08/02/90	08/02/90	08/02/90	No					
480195#	LEWISVILLE, CITY OF	DALLAS COUNTY/DENTON COUNTY	03/15/74	10/18/88	07/07/14	10/18/88	No	10/01/91	10/01/17	9	05%	05%
480902#	LEXINGTON, CITY OF	LEE COUNTY	02/21/75	04/16/14	04/16/14	07/19/12	No					
480438B	LIBERTY COUNTY*	LIBERTY COUNTY	05/24/77	09/30/88	01/19/18	09/30/88	No					
480073B	LIBERTY HILL, CITY OF	WILLIAMSON COUNTY		09/27/91	(NSFHA)	10/04/07	No					
480441B	LIBERTY, CITY OF	LIBERTY COUNTY	12/20/74	11/18/88	01/19/18	11/18/88	No					
480910#	LIMESTONE COUNTY*	LIMESTONE COUNTY	10/25/77	06/01/87	09/16/11	06/01/87	No					
480569#	LINDALE, CITY OF	SMITH COUNTY	03/22/74	09/26/08	04/16/14	03/06/09	No					
480735#	LINDEN, CITY OF	CASS COUNTY	07/30/76	06/19/85	04/03/12(M)	06/19/85	No					
480766#	LINDSAY, CITY OF	COOKE COUNTY	05/14/76	04/01/87	01/16/08(M)	04/01/87	No					
481075#	LIPAN, CITY OF	HOOD COUNTY	10/29/76	10/01/09	08/16/12(M)	10/01/09	No					
	THE CITY OF LIPAN RECEIVED A CONVERSION OF THE FHBM TO A FIRM BY LETTER EFFECTIVE 10/1/2009. THIS WILL BE REFLECTED IN THE NEXT MAP SERVICE CENTER UPDATE.											
481152#	LITTLE ELM, TOWN OF	DENTON COUNTY	08/13/76	09/18/87	04/18/11	05/13/91	No					
481579#	LITTLE RIVER-ACADEMY, CITY OF	BELL COUNTY		05/01/84	09/26/08	05/01/84	No					
480429	LITTLEFIELD, CITY OF	LAMB COUNTY	02/01/74	04/01/87	04/01/87(L)	04/01/87	No					
481179#	LIVE OAK COUNTY*	LIVE OAK COUNTY	05/17/96	11/19/03	11/19/03	11/19/03	No					
480043#	LIVE OAK, CITY OF	BEXAR COUNTY	05/24/74	02/16/96	09/29/10	05/16/77	No	05/01/10	05/01/10	7	15%	05%
480075A	LIVERPOOL, CITY OF	BRAZORIA COUNTY	11/26/76	06/05/85	12/30/20	06/05/85	No					
480528#	LIVINGSTON, CITY OF	POLK COUNTY	03/01/74	09/01/87	09/03/10(M)	09/01/87	No					
481234B	LLANO COUNTY *	LLANO COUNTY	11/22/77	09/18/91	01/29/21	09/18/91	No					
480451B	LLANO, CITY OF	LLANO COUNTY	12/28/73	05/04/82	01/29/21	05/04/82	No					
480095#	LOCKHART, CITY OF	CALDWELL COUNTY	11/12/76	11/05/80	06/19/12	11/05/80	No					
481635#	LOG CABIN, CITY OF	HENDERSON COUNTY		09/27/91	04/05/10(M)	04/05/10	No					
480944	LONE STAR, CITY OF	MORRIS COUNTY	08/06/76	04/01/07	04/01/07(L)	04/01/07	No					
480264#	LONGVIEW, CITY OF	HARRISON COUNTY/GREGG COUNTY	08/09/74	12/15/77	09/03/14	12/15/77	No					
480928B	LORENA, CITY OF	MCLENNAN COUNTY	06/21/77	02/01/79	12/20/19	05/14/80	No					
480160	LORENZO, CITY OF	CROSBY COUNTY	04/12/74	08/24/82	08/24/82(M)	08/24/82	No					
480108A	LOS FRESNOS, CITY OF	CAMERON COUNTY	06/07/74	08/19/86	02/16/18	08/19/86	No					
480105A	LOS INDIOS, CITY OF	CAMERON COUNTY		02/16/18	02/16/18	01/14/19	No					
480874#	LOVELADY, CITY OF	HOUSTON COUNTY	10/29/76	03/01/91	04/04/11(M)	03/01/91	No					
481235	LOVING COUNTY *	LOVING COUNTY				03/15/01(E)	No					
481631#	LOWRY CROSSING, CITY OF	COLLIN COUNTY	12/06/77	03/16/81	06/02/09	08/22/91	No					
480915C	LUBBOCK COUNTY*	LUBBOCK COUNTY	11/29/77	09/18/02	02/03/17	10/11/02	No					
480452C	LUBBOCK, CITY OF	LUBBOCK COUNTY	08/30/74	09/02/82	02/03/17	09/02/82	No	10/01/92	05/01/14	7	15%	05%
481545#	LUCAS, CITY OF	COLLIN COUNTY	07/25/75	04/02/91	06/02/09	07/03/79	No					
480009#	LUFKIN, CITY OF	ANGELINA COUNTY	02/22/74	06/01/82	09/29/10	06/01/82	No					
480096B	LULING, CITY OF	GUADALUPE COUNTY/CALDWELL COUNTY	05/24/74	01/16/79	12/30/20	01/16/79	No					
481111#	LUMBERTON, CITY OF	HARDY COUNTY	10/22/76	12/02/88	10/06/10	05/08/79	No					
480665A	LYFORD, CITY OF	WILLACY COUNTY	05/17/74	05/05/81	04/05/17	05/05/81	No					



# Community Status Book Report

## Communities Participating in the National Flood Program



TEXAS

CID	Community Name	County	Init FHBM Identified	Init FIRM Identified	Curr Eff Map Date	Reg-Emer Date	Tribal	CRS Entry Date	Curr Eff Date	Curr Class	% Disc SFHA	% Disc Non SFHA
480692#	LYTLE, CITY OF	MEDINA COUNTY/BEXAR COUNTY/ATASCOSA COUNTY	08/02/74	02/02/77	04/03/12	02/02/77	No					
480414#	MABANK, CITY OF	HENDERSON COUNTY/KAUFMAN COUNTY	05/17/77	08/08/78	07/03/12	08/08/78	No					
481180#	MADISON COUNTY*	MADISON COUNTY		09/27/91	09/27/91	09/27/91	No					
480464#	MADISONVILLE, CITY OF	MADISON COUNTY	05/17/74	03/05/90	03/05/90	03/05/90	No					
481261#	MAGNOLIA, CITY OF	MONTGOMERY COUNTY	05/17/77	01/03/85	08/18/14	01/03/85	No					
480329#	MALAKOFF, CITY OF	HENDERSON COUNTY	10/25/74	01/23/79	04/05/10	01/23/79	No					
480861#	MALONE, CITY OF	HILL COUNTY	07/09/76	12/01/89	06/02/11(M)	12/01/89	No					
481027#	MANOR, CITY OF	TRAVIS COUNTY	02/21/75	06/16/93	08/18/14	05/25/78	No					
480606#	MANSFIELD, CITY OF	JOHNSON COUNTY/ELLIS COUNTY/TARRANT COUNTY	02/22/74	12/18/85	06/03/13	12/18/85	No					
480076A	MANVEL, CITY OF	BRAZORIA COUNTY	12/20/74	12/01/81	12/30/20	12/01/81	No					
480093D	MARBLE FALLS, CITY OF	BURNET COUNTY	05/31/74	11/16/90	11/01/19	11/16/90	No					
481493	MARFA, CITY OF	PRESIDIO COUNTY			(NSFHA)	05/26/78	No					
481630	MARION COUNTY*	MARION COUNTY				05/25/89(E)	No					
480268#	MARION, CITY OF	GUADALUPE COUNTY	01/09/74	01/03/86	11/02/07	01/03/86	No					
480221	MARLIN, CITY OF	FALLS COUNTY	05/03/74	03/01/87	03/01/87(L)	03/01/87	No					
480626#	MARQUEZ, CITY OF	LEON COUNTY		11/20/13	11/20/13	11/20/13	No					
480319#	MARSHALL, CITY OF	HARRISON COUNTY	02/22/74	09/16/81	09/03/14	09/16/81	No					
480929#	MART, CITY OF	LIMESTONE COUNTY/MCLENNAN COUNTY	08/13/76	07/16/79	(NSFHA)	08/09/79	No					
481236	MARTIN COUNTY *	MARTIN COUNTY				09/22/88(E)	No					
481587B	MARTINDALE, CITY OF	CALDWELL COUNTY	05/27/77	03/15/82	12/30/20	11/16/83	No					
481237	MASON COUNTY *	MASON COUNTY				12/01/00(E)	No					
480467#	MASON, CITY OF	MASON COUNTY	05/10/74	07/02/79	07/02/79	07/02/79	No					
485489D	MATAGORDA COUNTY *	MATAGORDA COUNTY		05/01/71	01/15/21	04/30/71	No					
480557B	MATHIS, CITY OF	SAN PATRICIO COUNTY	03/29/74	10/23/79	11/04/16	10/23/79	No					
480057#	MAUD, CITY OF	BOWIE COUNTY	04/12/74	12/12/78	10/19/10(M)	12/12/78	No					
480470#	MAVERICK COUNTY*	MAVERICK COUNTY		12/20/77	04/04/11	09/23/96	No					
480208#	MAYPEARL, CITY OF	ELLIS COUNTY	11/29/74	01/20/99	06/03/13	01/03/12	No					
480343#	MCCALLEN, CITY OF	HIDALGO COUNTY	12/03/76	06/15/81	11/02/82	06/15/81	No					
481539	MCCAMEY, CITY OF	UPTON COUNTY				04/03/13(E)	No					
480459#	MCGREGOR, CITY OF	CORYELL COUNTY/MCLENNAN COUNTY	02/22/74	02/01/79	02/17/10	02/01/79	No					
480135B	MCKINNEY, CITY OF	COLLIN COUNTY	05/24/74	06/18/80	06/07/17	06/18/80	No					
480546#	MCLENDON-CHISHOLM, CITY OF	KAUFMAN COUNTY/ROCKWALL COUNTY	09/26/75	09/26/08	07/03/12	09/26/08	No					
480456B	MCLENNAN COUNTY*	MCLENNAN COUNTY	08/19/80	09/02/81	12/20/19	09/16/81	No					
480463	MCMULLEN COUNTY*	MCMULLEN COUNTY	12/27/74	07/01/87	07/01/87(L)	07/01/87	No					
481613D	MEADOWLAKES, CITY OF	BURNET COUNTY		11/16/90	11/01/19	11/16/90	No					
481563#	MEADOWS PLACE, CITY OF	FORT BEND COUNTY		09/30/92	(NSFHA)	12/17/79	No					
480472B	MEDINA COUNTY *	MEDINA COUNTY	09/13/77	08/15/80	05/15/20	08/15/80	No					
480700A	MEGARGEL, CITY OF	ARCHER COUNTY	08/22/75	02/12/21	02/12/21	02/12/21	No					
481626#	MELISSA, CITY OF	COLLIN COUNTY		04/02/91	06/02/09(M)	04/09/09	No					
480279#	MEMPHIS, CITY OF	HALL COUNTY	12/10/76	05/02/83	05/02/83	05/02/83	No					
481238#	MENARD COUNTY*	MENARD COUNTY	08/05/76	08/05/76	09/04/87	09/04/87	No					
480476#	MENARD, CITY OF	MENARD COUNTY	06/28/74	09/04/87	09/04/87	09/04/87	No					
480344#	MERCEDES, CITY OF	HIDALGO COUNTY	02/01/74	07/16/79	07/16/79	07/16/79	No					
480053#	MERIDIAN, CITY OF	BOSQUE COUNTY	05/03/74	08/01/87	01/06/11(L)	08/01/87	No					
481016#	MERKEL, CITY OF	TAYLOR COUNTY	05/02/75	01/01/08	01/06/12(M)	01/01/08	No					
480862#	MERTENS, TOWN OF	HILL COUNTY	11/05/76	03/01/91	06/02/11(M)	03/01/91	No					
480376	MERTZON, CITY OF	IRION COUNTY	07/26/74	04/01/07	04/01/07(L)	04/01/07	No					
485490#	MESQUITE, CITY OF	KAUFMAN COUNTY/DALLAS COUNTY		07/31/71	07/07/14	07/30/71	No					
480442#	MEXIA, CITY OF	LIMESTONE COUNTY	03/15/74	08/01/80	09/16/11	08/01/80	No					



CID	Community Name	County	Init FHBM Identified	Init FIRM Identified	Curr Eff Map Date	Reg-Emer Date	Tribal	CRS Entry Date	Curr Eff Date	Curr Class	% Disc SFHA	% Disc Non SFHA
481239#	MIDLAND COUNTY *	MIDLAND COUNTY	01/03/78	09/27/91	09/16/05	09/27/91	No					
480477#	MIDLAND, CITY OF	MIDLAND COUNTY	06/07/74	09/27/91	09/16/05	09/27/91	No	10/01/92	10/01/94	8	10%	05%
480801#	MIDLOTHIAN, CITY OF	ELLIS COUNTY	07/09/76	09/04/85	06/03/13	09/04/85	No					
480933	MILAM COUNTY*	MILAM COUNTY				02/29/00(E)	No					
480380#	MILDRED, TOWN OF	NAVARRO COUNTY		06/05/12	06/05/12(M)	05/17/16	No					
480992	MILES, CITY OF	RUNNELS COUNTY	08/13/76	04/01/07	04/01/07(L)	04/01/07	No					
480802#	MILFORD, CITY OF	ELLIS COUNTY	08/29/75	01/20/99	06/03/13	03/06/01	No					
480583#	MILLER'S COVE, TOWN OF	TITUS COUNTY		09/29/10	09/29/10(M)	08/24/12	No					
480935	MILLS COUNTY*	MILLS COUNTY				04/28/92(E)	No					
480107B	MILLSAP, CITY OF	PARKER COUNTY		09/26/08	04/05/19(M)	08/28/13	No					
480679#	MINEOLA, CITY OF	WOOD COUNTY	06/04/76	09/03/10	09/03/10(M)	09/03/10	No					
480517B	MINERAL WELLS, CITY OF	PARKER COUNTY/PALO PINTO COUNTY	05/03/74	12/01/77	04/05/19	12/01/77	No					
480518B	MINGUS, CITY OF	PALO PINTO COUNTY	05/02/75	09/01/04	04/05/19	09/01/04	No					
481578#	MISSION BEND M.U.D. #1	FORT BEND COUNTY/HARRIS COUNTY	05/26/70	08/05/86	(NSFHA)	09/04/87	No					
	THIS COMMUNITY IS NOW A PART OF HARRIS COUNTY (CID 480287)											
480345#	MISSION, CITY OF	HIDALGO COUNTY	02/15/74	08/15/79	11/20/91	08/15/79	No					
480304G	MISSOURI CITY, CITY OF	HARRIS COUNTY/FORT BEND COUNTY	01/17/75	01/06/82	01/29/21	01/06/82	No	05/01/10	05/01/10	7	15%	05%
480937#	MITCHELL COUNTY *	MITCHELL COUNTY	10/23/81	05/15/85	05/15/85(M)	05/15/85	No					
480644	MONAHANS, CITY OF	WARD COUNTY	06/11/76	02/01/88	02/01/88(L)	02/01/88	No					
480122B	MONT BELVIEU, CITY OF	LIBERTY COUNTY/CHAMBERS COUNTY	12/24/76	08/16/82	01/19/18	08/16/82	No					
480939#	MONTAGUE COUNTY*	MONTAGUE COUNTY		01/17/91	08/16/11	01/17/91	No					
480483#	MONTGOMERY COUNTY*	MONTGOMERY COUNTY	04/25/78	08/01/84	08/18/14	08/01/84	No					
481483#	MONTGOMERY, CITY OF	MONTGOMERY COUNTY	11/26/76	11/17/82	08/18/14	09/30/97	No					
480930#	MOODY, CITY OF	MCLENNAN COUNTY	07/09/76	09/26/08	(NSFHA)	09/26/08	No					
481525#	MORGAN'S POINT RESORT, CITY OF	BELL COUNTY	06/19/79	09/26/08	09/26/08(M)	09/26/08	No					
480305G	MORGANS POINT, CITY OF	HARRIS COUNTY	06/28/74	12/01/83	01/06/17	12/01/83	No					
480943A	MORRIS COUNTY*	MORRIS COUNTY	08/09/77	04/01/07	04/01/07(L)	04/01/07	No					
480127#	MORTON, CITY OF	COCHRAN COUNTY	06/14/74	08/03/82	08/03/82(M)	08/03/82	No					
480945	MOTLEY COUNTY*	MOTLEY COUNTY				05/03/01(E)	No					
480433#	MOULTON, CITY OF	LAVACA COUNTY	04/05/74	03/04/86	11/26/10(M)	03/04/86	No					
480863B	MOUNT CALM, CITY OF	HILL COUNTY	11/05/76	06/02/11	12/20/19	06/02/11	No					
481124#	MOUNT ENTERPRISE, CITY OF	RUSK COUNTY		09/29/10	09/29/10(M)	09/29/10	No					
480621#	MOUNT PLEASANT, CITY OF	TITUS COUNTY	02/01/74	12/16/80	09/29/10	12/16/80	No					
480821	MOUNT VERNON, CITY OF	FRANKLIN COUNTY	07/23/76	06/19/85	06/19/85(M)	06/19/85	No					
481671#	MOUNTAIN CITY, CITY OF	HAYS COUNTY		02/18/98	09/02/05	11/06/07	No					
480767#	MUENSTER, CITY OF	COOKE COUNTY	07/25/75	06/05/85	01/16/08	06/05/85	No					
480019#	MULESHOE, CITY OF	BAILEY COUNTY	05/25/74	10/17/89	10/17/89	10/17/89	No					
480330#	MURCHISON, CITY OF	HENDERSON COUNTY	06/11/76	05/18/82	04/05/10(M)	05/18/82	No					
480137#	MURPHY, CITY OF	COLLIN COUNTY	12/07/73	04/01/80	06/02/09	04/01/80	No					
481687D	MUSTANG RIDGE, CITY OF	CALDWELL COUNTY/TRAVIS COUNTY	03/07/78	04/01/82	01/22/20	06/15/00	No					
	ADOPTED FIRM FOR TRAVIS COUNTY (481026) Panels 0140, 0145, 0180, AND 0185 AND THE FIRM FOR CALDWELL COUNTY (480097) PANEL 0025.											
480947#	NACOGDOCHES COUNTY*	NACOGDOCHES COUNTY	12/27/77	03/01/91	05/20/10	03/01/91	No					
480497#	NACOGDOCHES, CITY OF	NACOGDOCHES COUNTY	06/28/74	02/18/81	05/20/10	02/18/81	No					
480494#	NAPLES, CITY OF	MORRIS COUNTY	04/12/74	11/21/78	11/21/78(M)	11/21/78	No					
480058B	NASH, CITY OF	BOWIE COUNTY	01/23/74	06/21/77	12/21/17(M)	06/21/77	No					
485491G	NASSAU BAY, CITY OF	HARRIS COUNTY		11/13/70	01/06/17	11/13/70	No	10/01/92	05/01/09	7	15%	05%
481112#	NATALIA, CITY OF	MEDINA COUNTY	11/05/76	04/15/80	04/03/12	04/15/80	No					
480950#	NAVARRO COUNTY*	NAVARRO COUNTY	12/27/77	04/01/04	06/05/12	04/01/04	No					



# Community Status Book Report

## Communities Participating in the National Flood Program



TEXAS

CID	Community Name	County	Init FHBM Identified	Init FIRM Identified	Curr Eff Map Date	Reg-Emer Date	Tribal	CRS Entry Date	Curr Eff Date	Curr Class	% Disc SFHA	% Disc Non SFHA
480265#	NAVASOTA, CITY OF	GRIMES COUNTY	10/08/76	02/04/88	04/03/12	02/04/88	No					
485492#	NEDERLAND, CITY OF	JEFFERSON COUNTY	11/17/70	11/17/70	06/03/91	11/13/70	No					
480820C	NEEDVILLE, CITY OF	FORT BEND COUNTY	07/09/76	03/04/87	01/29/21	07/31/81	No					
481625#	NEW BERLIN, CITY OF	BEXAR COUNTY/GUADALUPE COUNTY	01/24/75	03/01/79	09/29/10	12/01/04	No					
	Use Guadalupe County FIRM dated 11/20/98, panels 205, 215, and 225.											
480059#	NEW BOSTON, CITY OF	BOWIE COUNTY	12/17/73	11/21/78	10/19/10(M)	11/21/78	No					
485493#	NEW BRAUNFELS, CITY OF	GUADALUPE COUNTY/COMAL COUNTY	12/02/72	12/02/72	09/02/09	12/01/72	No	10/01/13	05/01/19	8	10%	05%
	USE FIRM DATED JANUARY 5, 2006 FOR PORTIONS OF THE CITY IN COMAL COUNTY.											
481315#	NEW DEAL, CITY OF	LUBBOCK COUNTY	05/16/78	09/18/02	09/28/07(M)	11/06/02	No					
481629#	NEW FAIRVIEW, CITY OF	WISE COUNTY		03/19/90	12/16/11(M)	04/10/12	No					
480920	NEW HOME, CITY OF	LYNN COUNTY	09/05/75			12/04/00(E)	No					
480138#	NEW HOPE, TOWN OF	COLLIN COUNTY		01/19/96	06/02/09(M)	04/19/96	No					
481113#	NEW LONDON, CITY OF	RUSK COUNTY	11/05/76	06/19/85	09/29/10(M)	06/19/85	No					
481153#	NEW SUMMERFIELD, CITY OF	CHEROKEE COUNTY	11/19/76	01/06/11	01/06/11(M)	01/06/11	No					
481043A	NEW WAVERLY, CITY OF	WALKER COUNTY	06/25/76	08/16/11	08/16/11(M)	08/16/11	No					
481058#	NEWCASTLE, CITY OF	YOUNG COUNTY	12/17/76	01/02/91	07/18/11(M)	03/10/10	No					
480499A	NEWTON COUNTY*	NEWTON COUNTY	07/05/77	04/01/87	11/16/18	04/01/87	No					
480500A	NEWTON, CITY OF	NEWTON COUNTY	06/07/74	09/21/98	11/16/18	08/16/10	No					
481670#	NIEDERWALD, CITY OF	CALDWELL COUNTY/HAYS COUNTY		02/18/98	06/19/12	06/10/05	No					
481114#	NIXON, CITY OF	WILSON COUNTY/GONZALES COUNTY	06/27/75	11/26/10	12/03/10(M)	08/26/77	No					
480482#	NOCONA, CITY OF	MONTAGUE COUNTY	05/10/74	11/21/78	08/16/11(M)	11/21/78	No					
481240#	NOLAN COUNTY*	NOLAN COUNTY		08/02/90	08/02/90	08/02/90	No					
480032#	NOLANVILLE, CITY OF	BELL COUNTY	05/24/74	06/01/81	09/26/08	06/01/81	No					
481297#	NOME, CITY OF	JEFFERSON COUNTY	07/12/77	02/02/83	02/02/83	04/16/90	No					
480183#	NOONDAY, CITY OF	SMITH COUNTY	01/03/78	09/26/08	04/16/14	10/27/08	No					
480436#	NORMANGEE, CITY OF	MADISON COUNTY/LEON COUNTY	08/16/74	07/06/82	11/20/13(M)	07/06/82	No					
480607B	NORTH RICHLAND HILLS, CITY OF	TARRANT COUNTY	06/28/74	04/01/81	03/21/19	04/01/81	No	10/01/91	10/01/16	7	15%	05%
480782#	NORTHLAKE, TOWN OF	DENTON COUNTY		04/16/90	04/18/11	09/30/94	No					
485494#	NUECES COUNTY*	NUECES COUNTY		09/27/72	05/04/92	09/22/72	No					
480852	O'BRIEN, CITY OF	HASKELL COUNTY	07/25/75	11/01/07	11/01/07(L)	11/01/07	No					
481672#	OAK LEAF, CITY OF	ELLIS COUNTY		01/20/99	06/03/13	09/15/00	No					
481639C	OAK POINT, CITY OF	DENTON COUNTY		06/24/91	06/19/20	06/24/91	No					
	USE THE DENTON COUNTY [480774] FIRM.											
481560#	OAK RIDGE NORTH, CITY OF	MONTGOMERY COUNTY		12/18/84	08/18/14	12/18/84	No					
481534#	OAK RIDGE, CITY OF	KAUFMAN COUNTY	06/26/79	07/03/12	07/03/12(M)	07/03/12	No					
480216#	OAK RIDGE, TOWN OF	COOKE COUNTY		01/16/08	(NSFHA)	04/01/11	No					
480437#	OAKWOOD, TOWN OF	LEON COUNTY	05/24/74	11/20/13	11/20/13	11/20/13	No					
480558B	ODEM, CITY OF	SAN PATRICIO COUNTY	03/29/74	07/16/81	11/04/16	07/16/81	No					
480206#	ODESSA, CITY OF	MIDLAND COUNTY/ECTOR COUNTY	06/28/74	03/04/91	03/15/12	03/04/91	No	10/01/92	10/01/20	8	10%	05%
480769#	OGLESBY, CITY OF	CORYELL COUNTY	11/12/76	11/01/07	02/17/10(M)	11/01/07	No					
481637B	OLD RIVER-WINFREE, CITY OF	LIBERTY COUNTY/CHAMBERS COUNTY	08/09/74	06/15/83	01/19/18	08/10/99	No					
480959	OLDHAM COUNTY*	OLDHAM COUNTY				10/19/01(E)	No					
481540D	OLMOS PARK, CITY OF	BEXAR COUNTY		02/16/96	06/19/20	05/28/99	No					
	USE UTAH COUNTY (495517) FIRM PANELS 205 and 210.											
480686#	OLNEY, CITY OF	YOUNG COUNTY	04/12/74	12/04/85	07/18/11	12/04/85	No					
480896	OLTON, CITY OF	LAMB COUNTY	10/01/76	02/01/91	02/01/91(L)	02/01/91	No					
480495	OMAHA, CITY OF	MORRIS COUNTY	02/06/76		02/06/76	08/13/09(E)	No					
480974#	ONALASKA, CITY OF	POLK COUNTY	11/26/76	11/01/07	09/03/10(M)	11/01/07	No					



# Community Status Book Report

## Communities Participating in the National Flood Program



TEXAS

CID	Community Name	County	Init FHBM Identified	Init FIRM Identified	Curr Eff Map Date	Reg-Emer Date	Tribal	CRS Entry Date	Curr Eff Date	Curr Class	% Disc SFHA	% Disc Non SFHA
481611	OPDYKE WEST, TOWN OF USE THE HOCKLEY COUNTY [480352] FHBM.	HOCKLEY COUNTY	10/25/77			04/14/88(E)	No					
480510A	ORANGE COUNTY *	ORANGE COUNTY	06/14/74	01/06/83	12/16/21	01/06/83	No					
480395A	ORANGE GROVE, CITY OF	JIM WELLS COUNTY		08/15/17	(NSFHA)	03/30/79	No					
480512A	ORANGE, CITY OF	ORANGE COUNTY	06/14/74	01/06/83	12/16/21	01/06/83	No					
481655#	ORCHARD, CITY OF	FORT BEND COUNTY		04/20/00	(NSFHA)	11/28/01	No					
481038#	ORE CITY, CITY OF	UPSHUR COUNTY	11/05/76	09/14/82	10/19/10(M)	09/14/82	No					
480994#	OVERTON, CITY OF	SMITH COUNTY/RUSK COUNTY	08/13/76	09/26/08	09/29/10(M)	04/09/12	No					
481155#	OVILLA, CITY OF	DALLAS COUNTY/ELLIS COUNTY	07/11/75	04/15/80	07/07/14	04/15/80	No					
481255A	OYSTER CREEK, CITY OF	BRAZORIA COUNTY	05/08/71	11/19/76	12/30/20	11/19/76	No					
480771	PADUCAH, CITY OF	COTTLE COUNTY	06/27/75		(NSFHA)	08/24/81	No					
485495A	PALACIOS, CITY OF	MATAGORDA COUNTY		11/13/70	01/15/21	11/17/70	No					
480004#	PALESTINE, CITY OF	ANDERSON COUNTY	05/31/74	02/18/81	02/03/10	02/18/81	No					
481666#	PALISADES, VILLAGE OF	RANDALL COUNTY		06/04/10	06/04/10	06/12/95	No					
481580A	PALM VALLEY, CITY OF This community is NSFHA - all Zone C/X - no Published FIRM.	CAMERON COUNTY	06/15/79	06/15/79	02/16/18	09/08/82	No					
480209#	PALMER, CITY OF	ELLIS COUNTY	08/13/76	06/01/90	06/03/13	06/01/90	No					
480346	PALMHURST, CITY OF THE CITY OF PALMHURST IS NON-FLOODPRONE.	HIDALGO COUNTY	09/12/75		(NSFHA)	06/09/10	No					
481656C	PALMVIEW, CITY OF	HIDALGO COUNTY				10/14/14	No					
480516B	PALO PINTO COUNTY *	PALO PINTO COUNTY		08/02/90	04/05/19	12/19/84	No					
480258#	PAMPA, CITY OF	GRAY COUNTY	05/10/74	09/01/87	11/04/10(L)	09/01/87	No					
480727#	PANHANDLE, CITY OF	CARSON COUNTY	06/25/76	05/11/82	05/11/82(M)	05/11/82	No					
480966	PANOLA COUNTY*	PANOLA COUNTY				03/06/01(E)	No					
481263#	PANORAMA VILLAGE, CITY OF	MONTGOMERY COUNTY	12/31/76	08/01/84	08/18/14	08/01/84	No					
481116#	PANTEGO, TOWN OF	TARRANT COUNTY	08/13/76	07/16/80	09/25/09	07/16/80	No					
480503#	PARADISE, CITY OF	WISE COUNTY		12/16/11	12/16/11(M)	12/16/11	No					
480427#	PARIS, CITY OF	LAMAR COUNTY	06/14/74	12/15/83	08/16/11	12/15/83	No					
480520B	PARKER COUNTY *	PARKER COUNTY	12/27/77	09/27/91	04/05/19	09/27/91	No					
480139#	PARKER, CITY OF	COLLIN COUNTY	10/01/76	08/15/79	06/02/09	08/15/79	No					
480970	PARMER COUNTY*	PARMER COUNTY				01/16/01(E)	No					
480307G	PASADENA, CITY OF THE CITY OF PASADENA IS IN THE NFIP REGULAR PROGRAM as of 5-26-70. The City of Pasadena's Regular Program date is shown as 5-26-70 because the city annexed a portion of Clear Lake City after the city had already joined the Emergency Program on July	HARRIS COUNTY	05/24/74	12/31/74	05/02/19	07/02/71(E)	No	05/01/10	05/01/19	8	10%	05%
481527#	PATTISON, CITY OF	WALLER COUNTY	06/12/79	02/03/82	02/18/09	10/29/04	No					
480486#	PATTON VILLAGE, CITY OF	MONTGOMERY COUNTY	08/13/76	08/01/84	08/18/14	04/15/85	No					
481555#	PAYNE SPRINGS, CITY OF City of Payne Springs Texas (CID 481555) is adopting the Henderson County maps (CID 481174). PDS	HENDERSON COUNTY	07/01/80	09/27/91	04/05/10	03/10/10	No					
480077G	PEARLAND, CITY OF	FORT BEND COUNTY/HARRIS COUNTY/BRAZORIA COUNTY	01/31/75	07/05/84	01/29/21	07/05/84	No	05/01/05	05/01/14	6	20%	10%
480238#	PEARSALL, CITY OF	FRIO COUNTY	05/17/74	05/19/81	05/19/81	05/19/81	No					
481486#	PECAN GROVE M.U.D.	FORT BEND COUNTY	11/01/77	08/04/87	04/02/14	08/04/87	No					
481673#	PECAN HILL, CITY OF	ELLIS COUNTY		01/20/99	06/03/13	11/05/07	No					
480538	PECOS, CITY OF	REEVES COUNTY	06/07/74	06/19/85	06/19/85(M)	06/19/85	No					
481653#	PELICAN BAY, CITY OF	TARRANT COUNTY		08/02/95	09/25/09	03/06/08	No					
480745#	PETROLIA, CITY OF	CLAY COUNTY	11/05/76	04/02/91	04/02/91	04/02/91	No					
481028B	PFLUGERVILLE, CITY OF	WILLIAMSON COUNTY/TRAVIS	05/02/75	05/01/78	12/20/19	05/01/78	No	05/01/11	04/01/21	7	15%	05%





CID	Community Name	County	Init FHBM Identified	Init FIRM Identified	Curr Eff Map Date	Reg-Emer Date	Tribal	CRS Entry Date	Curr Eff Date	Curr Class	% Disc SFHA	% Disc Non SFHA
		COUNTY										
480347#	PHARR, CITY OF	HIDALGO COUNTY	05/31/74	07/16/79	10/19/82	07/16/79	No					
480783#	PILOT POINT, CITY OF	DENTON COUNTY	08/08/75	04/02/97	04/18/11(M)	06/11/01	No					
480697A	PINE FOREST, CITY OF	ORANGE COUNTY	12/13/74	02/16/83	12/16/21	02/16/83	No					
480513A	PINEHURST, CITY OF	ORANGE COUNTY	05/24/74	01/06/83	12/16/21	01/06/83	No					
480998	PINELAND, CITY OF	SABINE COUNTY	10/22/76	06/01/88	06/01/88(L)	06/01/88	No					
480308#	PINEY POINT VILLAGE, CITY OF	HARRIS COUNTY	06/28/74	12/02/80	06/18/07	12/02/80	No					
480116	PITTSBURG, CITY OF	CAMP COUNTY	01/23/74	06/19/85	06/19/85(M)	06/19/85	No					
480683	PLAINS, CITY OF	YOAKUM COUNTY	05/24/74	08/01/87	08/01/87(L)	08/01/87	No					
480275#	PLAINVIEW, CITY OF	HALE COUNTY	02/15/74	03/16/89	02/18/11	03/16/89	No					
480140C	PLANO, CITY OF	DENTON COUNTY/COLLIN COUNTY	05/10/74	01/02/80	06/07/17	01/02/80	No	10/01/92	05/01/18	8	10%	05%
481615C	PLEAK, VILLAGE OF	FORT BEND COUNTY	07/09/76	08/05/86	01/29/21	05/31/88	No					
	USE THE FORT BEND COUNTY [480228] FIRM											
480661#	PLEASANT VALLEY, CITY OF	WICHITA COUNTY	12/17/76	01/06/83	02/03/10	01/06/83	No					
480015#	PLEASANTON, CITY OF	ATASCOSA COUNTY	06/21/74	04/01/81	11/04/10	04/01/81	No					
481269#	PLUM GROVE, CITY OF	LIBERTY COUNTY	06/19/79	07/16/87	05/02/08	07/16/87	No					
481528#	POINT BLANK, CITY OF	SAN JACINTO COUNTY	05/01/79	11/04/10	11/04/10	11/04/10	No					
480098#	POINT COMFORT, CITY OF	CALHOUN COUNTY	05/24/74	04/15/82	10/16/14	04/15/82	No					
481691D	POINT VENTURE, VILLAGE OF	TRAVIS COUNTY	03/07/78	04/01/82	01/22/20	05/29/02	No					
481156#	POINT, CITY OF	RAINS COUNTY	11/05/76	04/17/85	04/17/12(M)	04/17/85	No					
480526#	POLK COUNTY*	POLK COUNTY	12/13/77	03/01/91	09/03/10(M)	03/01/91	No					
480784#	PONDER, TOWN OF	DENTON COUNTY	08/22/75	04/02/97	04/18/11(M)	07/17/02	No					
485498#	PORT ARANSAS, CITY OF	ARANSAS COUNTY/NUECES COUNTY		06/26/71	02/17/16	06/25/71	No					
485499#	PORT ARTHUR, CITY OF	JEFFERSON COUNTY		05/26/70	05/04/92	11/13/70	No	10/01/91	10/01/91	9	05%	05%
	INCLUDE THE TOWNS OF GRIFFIN PARK and LAKEVIEW											
480109A	PORT ISABEL, CITY OF	CAMERON COUNTY	01/16/74	10/06/76	02/16/18	10/06/76	No					
480099#	PORT LAVACA, CITY OF	CALHOUN COUNTY	07/27/71	08/27/71	10/16/14	08/27/71	No					
485500#	PORT NECHES, CITY OF	JEFFERSON COUNTY	11/17/70	11/13/70	01/06/83	11/13/70	No					
480559B	PORTLAND, CITY OF	NUECES COUNTY/SAN PATRICIO COUNTY	02/01/74	07/03/85	11/04/16	07/03/85	No					
480251	POST, CITY OF	GARZA COUNTY	04/12/74	11/01/85	11/01/85(M)	11/01/85	No					
480016#	POTEET, CITY OF	ATASCOSA COUNTY	01/23/74	11/03/89	11/04/10	11/03/89	No					
480672#	POTH, CITY OF	WILSON COUNTY	05/24/74	12/01/77	11/26/10	12/01/77	No					
481241#	POTTER COUNTY *	POTTER COUNTY	12/06/77	06/04/10	06/04/10	06/04/10	No					
481622#	POTTSBORO, CITY OF	GRAYSON COUNTY		05/18/92	09/29/10(M)	06/11/01	No					
480390#	POWELL, TOWN OF	NAVARRO COUNTY		06/05/12	06/05/12(M)	06/05/12	No					
	The Town of Powell is adopting the Navarro County DFIRM (CID 480950). The Preliminary Date is 3/10/2010.											
480331#	POYNOR, CITY OF	HENDERSON COUNTY		09/27/91	04/05/10(M)	10/25/10	No					
481544B	PRAIRIE VIEW, CITY OF	WALLER COUNTY	03/31/81	04/15/82	05/16/19	04/08/87	No					
480396A	PREMONT, CITY OF	JIM WELLS COUNTY	06/28/74	09/01/87	08/15/17	09/01/87	No					
480530#	PRESIDIO COUNTY *	PRESIDIO COUNTY	01/24/78	07/03/85	07/03/85(M)	07/03/85	No					
481651#	PRESIDIO, CITY OF	PRESIDIO COUNTY				05/27/10	No					
	The City of Presidio will be converted to the regular phonse of the NFIP using the County map. The county map number is 480530 panel 700. PDS											
481198A	PRIMERA, TOWN OF	CAMERON COUNTY	08/13/76	02/16/18	02/16/18	10/29/82	No					
480757#	PRINCETON, CITY OF	COLLIN COUNTY	07/25/75	03/16/88	06/02/09(M)	03/16/88	No					
481677	PROGRESO, CITY OF	HIDALGO COUNTY		11/16/82		04/03/97	No					
	THE CITY OF PROGRESO HAS ADOTPED THE HIDALGO COUNTY [480334] FIRM PANEL 0525.											



CID	Community Name	County	Init FHBM Identified	Init FIRM Identified	Curr Eff Map Date	Reg-Emer Date	Tribal	CRS Entry Date	Curr Eff Date	Curr Class	% Disc SFHA	% Disc Non SFHA
480141#	PROSPER, TOWN OF	DENTON COUNTY/COLLIN COUNTY	06/21/74	05/04/82	04/18/11	05/04/82	No					
480283	QUANAH, CITY OF	HARDEMAN COUNTY	08/09/74	08/24/82	08/24/82(M)	08/24/82	No					
481117#	QUEEN CITY, CITY OF	CASS COUNTY	04/23/76	04/03/12	04/03/12(M)	04/03/12	No					
480370#	QUINLAN, CITY OF	HUNT COUNTY	04/16/76	09/04/91	01/06/12	05/10/10	No					
481301A	QUINTANA, TOWN OF	BRAZORIA COUNTY		05/08/71	12/30/20	05/08/71	No					
481057#	QUITMAN, CITY OF	WOOD COUNTY	09/12/75	09/03/10	09/03/10(M)	09/03/10	No					
480975#	RAINS COUNTY*	RAINS COUNTY	10/18/77	04/17/12	04/17/12(M)	04/17/12	No					
480161	RALLS, CITY OF	CROSBY COUNTY	06/14/74		(NSFHA)	04/15/82	No					
481646A	RANCHO VIEJO, TOWN OF	CAMERON COUNTY		02/16/18	02/16/18	07/10/92	No					
	USE CAMERON COUNTY [480101] FIRM											
480532#	RANDALL COUNTY *	RANDALL COUNTY	01/10/78	06/04/10	06/04/10	09/30/82	No					
480205A	RANGER, CITY OF	EASTLAND COUNTY	05/17/74	07/01/99	04/05/19(M)	07/01/99	No					
480110A	RANGERVILLE, CITY OF	CAMERON COUNTY		02/16/18	02/16/18	06/11/19	No					
481577#	RANSOM CANYON, TOWN OF	LUBBOCK COUNTY	11/29/77	11/01/85	09/28/07	11/01/85	No					
480666A	RAYMONDVILLE, CITY OF	WILLACY COUNTY	06/14/74	05/05/81	04/05/17	05/05/81	No					
481242	REAGAN COUNTY *	REAGAN COUNTY				06/14/02(E)	No					
480978#	REAL COUNTY *	REAL COUNTY	02/19/82	06/05/85	06/05/85(M)	06/05/85	No					
481650#	RED OAK, CITY OF	ELLIS COUNTY		01/20/99	06/03/13	01/20/99	No					
480309#	REDWATER, CITY OF	BOWIE COUNTY		10/19/10	10/19/10(M)	10/19/10	No					
485501#	REFUGIO COUNTY *	REFUGIO COUNTY	10/22/71	10/22/71	09/26/14	10/22/71	No					
480540#	REFUGIO, TOWN OF	REFUGIO COUNTY	02/07/75	10/06/76	09/26/14	10/06/76	No					
480618#	REKLAW, CITY OF	CHEROKEE COUNTY/RUSK COUNTY		09/29/10	01/06/11(M)	12/23/10	No					
480969#	RENO, CITY OF	TARRANT COUNTY/PARKER COUNTY	11/05/76	09/26/08	09/25/09(M)	11/23/09	No					
481254#	RENO, CITY OF	LAMAR COUNTY	08/13/76	09/28/82	08/16/11(M)	09/28/82	No					
481054#	RHOME, CITY OF	WISE COUNTY		03/19/90	12/16/11(M)	03/31/10	No					
480957#	RICE, CITY OF	NAVARRO COUNTY	09/26/75	08/01/09	06/05/12(M)	04/09/09	No					
480184E	RICHARDSON, CITY OF	DALLAS COUNTY/COLLIN COUNTY	05/24/74	12/04/79	06/07/17	12/04/79	No	10/01/91	10/01/18	8	10%	05%
480608B	RICHLAND HILLS, CITY OF	TARRANT COUNTY	03/15/74	02/16/77	03/21/19	02/16/77	No	05/01/14	05/01/14	8	10%	05%
480958#	RICHLAND, CITY OF	NAVARRO COUNTY	07/25/75	06/05/12	06/05/12(M)	02/08/18	No					
480231#	RICHMOND, CITY OF	FORT BEND COUNTY	06/28/74	03/01/82	04/02/14	01/09/87	No					
485502A	RICHWOOD, CITY OF	BRAZORIA COUNTY		07/28/72	12/30/20	07/28/72	No					
481684#	RIO BRAVO, CITY OF	WEBB COUNTY		05/17/82	04/02/08(M)	09/15/98	No					
	THE CITY OF RIO BRAVO HAS ADOPTED THE WEBB COUNTY (481059)FIRM PANEL 850.											
481678#	RIO GRANDE CITY, CITY OF	STARR COUNTY	01/24/78	07/01/87	04/19/10(M)	10/22/97	No					
	USE THE STARR COUNTY (480575) FIRM.											
480112A	RIO HONDO, CITY OF	CAMERON COUNTY	05/10/74	06/01/81	02/16/18	06/01/81	No					
481159#	RIO VISTA, CITY OF	JOHNSON COUNTY		09/27/91	12/04/12(M)	09/27/91	No					
480795A	RISING STAR, CITY OF	EASTLAND COUNTY	09/26/75	10/31/78	10/31/78(M)	10/31/78	No					
480609B	RIVER OAKS, CITY OF	TARRANT COUNTY	12/28/73	06/19/85	03/21/19	06/19/85	No					
481044#	RIVERSIDE, CITY OF	WALKER COUNTY	11/19/76	11/01/07	08/16/11(M)	11/01/07	No					
480785#	ROANOKE, CITY OF	TARRANT COUNTY/DENTON COUNTY	09/05/75	04/02/97	04/18/11	04/02/97	No					
480496	ROARING SPRINGS, CITY OF	MOTLEY COUNTY	11/08/74	08/01/87	08/01/87(L)	08/01/87	No					
480749	ROBERT LEE, CITY OF	COKE COUNTY	06/27/75	04/01/08	04/01/08(L)	04/01/08	No					
480988#	ROBERTSON COUNTY*	ROBERTSON COUNTY	06/03/77	08/01/08	07/18/11	08/01/08	No					
480460B	ROBINSON, CITY OF	MCLENNAN COUNTY	12/10/76	01/17/79	12/20/19	01/17/79	No					
485503#	ROBSTOWN, CITY OF	NUECES COUNTY	07/10/71	07/09/71	05/01/85	07/09/71	No					
480479	ROCKDALE, CITY OF	MILAM COUNTY	05/10/74	02/27/84	02/27/84(M)	02/27/84	No					
485504#	ROCKPORT, CITY OF	ARANSAS COUNTY	07/02/71	07/02/71	02/17/16	07/02/71	No	10/01/19	10/01/19	7	15%	05%
481118	ROCKSPRINGS, TOWN OF	EDWARDS COUNTY	07/23/76	02/01/91	02/01/91(L)	02/01/91	No					
480543#	ROCKWALL COUNTY*	ROCKWALL COUNTY	05/31/77	09/17/80	09/26/08	05/19/01	No					
480547#	ROCKWALL, CITY OF	ROCKWALL COUNTY	07/12/77	07/16/80	09/26/08	07/16/80	No					



# Community Status Book Report

## Communities Participating in the National Flood Program



TEXAS

CID	Community Name	County	Init FHBM Identified	Init FIRM Identified	Curr Eff Map Date	Reg-Emer Date	Tribal	CRS Entry Date	Curr Eff Date	Curr Class	% Disc SFHA	% Disc Non SFHA
480708#	ROGERS, CITY OF	BELL COUNTY	06/27/75	09/30/81	09/26/08	09/30/81	No					
481029D	ROLLINGWOOD, CITY OF	TRAVIS COUNTY	02/07/75	09/29/78	01/22/20	09/29/78	No					
480577#	ROMA, CITY OF	STARR COUNTY	06/04/76	11/01/07	04/19/10(M)	11/01/07	No					
481538#	ROMAN FOREST, CITY OF	MONTGOMERY COUNTY		08/01/84	08/18/14	08/01/84	No					
481558#	ROSCOE, CITY OF	NOLAN COUNTY	10/27/81	09/30/88	09/30/88	09/30/88	No					
481061A	ROSE CITY, CITY OF	ORANGE COUNTY	07/12/77	01/06/83	12/16/21	05/24/93	No					
480846#	ROSE HILL ACRES, CITY OF	HARDIN COUNTY	09/13/74	04/15/77	10/06/10	04/15/77	No					
480232C	ROSENBERG, CITY OF	FORT BEND COUNTY	06/28/74	12/04/84	01/29/21	12/04/84	No					
481317B	ROSS, CITY OF	MCLENNAN COUNTY	05/30/78	09/26/08	12/20/19	09/26/08	No					
480224	ROTAN, CITY OF	FISHER COUNTY	04/12/74	08/01/87	08/01/87(L)	08/01/87	No					
481048B	ROUND ROCK, CITY OF	TRAVIS COUNTY/WILLIAMSON COUNTY	09/13/77	09/27/91	12/20/19	09/27/91	No					
480816#	ROUND TOP, TOWN OF	FAYETTE COUNTY	10/29/76	10/17/06	10/17/06	10/17/06	No					
480185#	ROWLETT, CITY OF	ROCKWALL COUNTY/DALLAS COUNTY	07/19/74	09/01/78	07/07/14	09/01/78	No					
480428#	ROXTON, CITY OF	LAMAR COUNTY	05/03/74	01/02/79	08/16/11(M)	01/02/79	No					
480548#	ROYSE CITY, CITY OF	HUNT COUNTY/COLLIN COUNTY/ROCKWALL COUNTY	06/28/74	07/16/80	01/06/12	07/16/80	No					
480854	RULE, TOWN OF	HASKELL COUNTY				01/04/01(E)	No					
481618#	RUNAWAY BAY, CITY OF	WISE COUNTY		03/19/90	12/16/11(M)	05/10/90	No					
481120#	RUNGE, CITY OF	KARNES COUNTY	04/25/75	12/01/89	10/19/10	12/01/89	No					
480991	RUNNELS COUNTY*	RUNNELS COUNTY				02/05/01(E)	No					
480993#	RUSK COUNTY*	RUSK COUNTY	12/20/77	09/27/91	09/29/10	09/27/91	No					
480124#	RUSK, CITY OF	CHEROKEE COUNTY	08/09/74	06/01/88	01/06/11(M)	06/01/88	No					
481039#	SABINAL, CITY OF	UVALDE COUNTY	09/26/75	04/01/07	11/04/10(L)	04/01/07	No					
480996	SABINE COUNTY*	SABINE COUNTY			01/02/50	05/28/02(E)	No					
	INCLUDES THE CITY OF BRONSON.											
480186#	SACHSE, CITY OF	COLLIN COUNTY/DALLAS COUNTY	02/22/74	09/01/78	07/07/14	09/01/78	No					
480610B	SAGINAW, CITY OF	TARRANT COUNTY	03/08/74	09/17/80	03/21/19	09/17/80	No					
480940#	SAINT JO, CITY OF	MONTAGUE COUNTY		05/25/78	(NSFHA)	05/25/78	No					
480033#	SALADO, VILLAGE OF	BELL COUNTY		09/26/08	09/26/08	07/08/04	No					
	USE THE BELL COUNTY (CID 480706) FIRM PANELS 280 AND 345.											
480623#	SAN ANGELO, CITY OF	TOM GREEN COUNTY	06/28/74	05/16/77	06/19/12	05/16/77	No					
480045D	SAN ANTONIO, CITY OF	BEXAR COUNTY	04/05/74	12/15/83	06/19/20	12/15/83	No					
481183#	SAN AUGUSTINE COUNTY *	SAN AUGUSTINE COUNTY	02/26/82	08/01/88	08/01/88(L)	08/01/88	No					
480552	SAN AUGUSTINE, CITY OF	SAN AUGUSTINE COUNTY	06/07/74	10/19/82	10/19/82(M)	10/19/82	No					
480113A	SAN BENITO, CITY OF	CAMERON COUNTY	11/05/76	05/05/81	02/16/18	05/05/81	No					
481199A	SAN DIEGO, CITY OF	JIM WELLS COUNTY/DUVAL COUNTY	10/29/76	03/01/87	08/15/17	03/01/87	No					
480561	SAN ELIZARIO, CITY OF	EL PASO COUNTY				02/27/17	No					
	Annexed Uninc Co land: use panels 4802120279B (all X zone) & 0300B (Zone A & X) dated 9/4/91.											
480705B	SAN FELIPE, TOWN OF	AUSTIN COUNTY	10/22/76	01/03/86	10/18/19	01/03/86	No					
480553B	SAN JACINTO COUNTY*	SAN JACINTO COUNTY	12/20/77	09/01/87	01/19/18	09/01/87	No					
480348	SAN JUAN, CITY OF	HIDALGO COUNTY	03/22/74		(NSFHA)	07/21/78	No					
481305D	SAN LEANNA, VILLAGE OF	TRAVIS COUNTY	07/11/78	09/28/79	01/22/20	03/11/80	No					
485505A	SAN MARCOS, CITY OF	GUADALUPE COUNTY/CALDWELL COUNTY/HAYS COUNTY		08/28/71	12/30/20	08/27/71	No	10/01/92	10/01/02	7	15%	05%
485506B	SAN PATRICIO COUNTY *	SAN PATRICIO COUNTY	11/27/71	07/01/74	12/20/19	11/26/71	No					
481556B	SAN PATRICIO, CITY OF	SAN PATRICIO COUNTY	07/15/80	04/01/12	11/04/16	04/01/12	No					
480667A	SAN PERLITA, CITY OF	WILLACY COUNTY	10/25/74	05/05/81	04/05/17	05/05/81	No					
481184#	SAN SABA COUNTY*	SAN SABA COUNTY	11/15/87	05/01/87	07/02/91	05/01/87	No					
480563#	SAN SABA, CITY OF	SAN SABA COUNTY	01/16/76	06/01/88	07/02/91	06/01/88	No					
481285#	SANCTUARY, CITY OF	PARKER COUNTY	06/10/77	11/01/89	09/26/08(M)	11/01/89	No					
480071A	SANDY POINT, CITY OF	BRAZORIA COUNTY		05/08/71	12/30/20	10/27/17	No					



CID	Community Name	County	Init FHBM Identified	Init FIRM Identified	Curr Eff Map Date	Reg-Emer Date	Tribal	CRS Entry Date	Curr Eff Date	Curr Class	% Disc SFHA	% Disc Non SFHA
480786#	SANGER, CITY OF	DENTON COUNTY	10/08/76	02/02/90	04/18/11	04/24/79	No					
480611B	SANSOM PARK, CITY OF	TARRANT COUNTY	12/10/76	01/06/93	03/21/19	08/12/05	No					
480013#	SANTA CLARA, CITY OF	GUADALUPE COUNTY		11/02/07	11/02/07	11/12/08	No					
481562A	SANTA FE, CITY OF	GALVESTON COUNTY		04/08/71	08/15/19	04/09/71	No					
480114A	SANTA ROSA, CITY OF	CAMERON COUNTY	05/17/74	05/05/81	02/16/18	05/05/81	No					
480813#	SAVOY, CITY OF	FANNIN COUNTY	09/26/75	02/18/11	(NSFHA)	08/26/77	No					
480269#	SCHERTZ, CITY OF	BEXAR COUNTY/COMAL COUNTY/GUADALUPE COUNTY	03/01/74	09/15/77	09/29/10	09/15/77	No					
480999	SCHLEICHER COUNTY*	SCHLEICHER COUNTY				01/04/01(E)	No					
481134#	SCHULENBURG, CITY OF	FAYETTE COUNTY	06/25/76	10/17/06	10/17/06(M)	10/17/06	No					
481280A	SCOTLAND, CITY OF	ARCHER COUNTY	06/14/77	02/12/21	02/12/21	02/12/21	No					
480241#	SCURRY, CITY OF	KAUFMAN COUNTY		07/03/12	07/03/12(M)	07/03/12	No					
485507G	SEABROOK, CITY OF	GALVESTON COUNTY/HARRIS COUNTY	05/26/70	12/31/74	01/06/17	04/23/71	No	10/01/02	10/01/11	7	15%	05%
480100#	SEADRIFT, CITY OF	CALHOUN COUNTY	12/04/70	12/04/70	10/16/14	12/04/70	No					
480187#	SEAGOVILLE, CITY OF	KAUFMAN COUNTY/DALLAS COUNTY	02/01/74	06/15/81	07/07/14	06/15/81	No					
480239	SEAGRAVES, CITY OF	GAINES COUNTY	05/24/74	02/19/86	02/19/86(M)	02/19/86	No					
480017B	SEALY, CITY OF	AUSTIN COUNTY	12/17/73	01/17/90	10/18/19	01/17/90	No					
485508#	SEGUIN, CITY OF	GUADALUPE COUNTY	06/18/71	06/18/71	11/02/07	06/18/71	No					
480046#	SELMA, CITY OF	COMAL COUNTY/GUADALUPE COUNTY/BEXAR COUNTY	12/06/74	07/02/80	09/29/10	07/02/80	No					
480240	SEMINOLE, CITY OF	GAINES COUNTY	05/24/74	08/01/87	08/01/87(L)	08/01/87	No					
480332#	SEVEN POINTS, CITY OF	KAUFMAN COUNTY/HENDERSON COUNTY	11/05/76	09/27/91	07/03/12	08/23/01	No					
480025	SEYMOUR, CITY OF	BAYLOR COUNTY	05/03/74	10/15/85	10/15/85(M)	10/15/85	No					
481002#	SHACKELFORD COUNTY*	SHACKELFORD COUNTY	08/12/80	06/19/85	06/19/85(M)	06/19/85	No					
481135C	SHADY SHORES, TOWN OF	DENTON COUNTY	03/18/77	05/11/82	06/19/20	05/11/82	No					
480917#	SHALLOWATER, CITY OF	LUBBOCK COUNTY	10/22/76	09/18/02	09/28/07(M)	09/06/02	No					
480656	SHAMROCK, CITY OF	WHEELER COUNTY	10/22/76	04/01/07	04/01/07(L)	04/01/07	No					
480047#	SHAVANO PARK, CITY OF	BEXAR COUNTY	03/01/74	09/03/80	09/29/10	09/03/80	No					
481004A	SHELBY COUNTY*	SHELBY COUNTY	08/01/78	06/01/17	06/01/17(L)	06/01/17	No					
481256#	SHENANDOAH, CITY OF	MONTGOMERY COUNTY	04/25/78	12/19/96	08/18/14	05/26/78	No					
480554B	SHEPHERD, CITY OF	SAN JACINTO COUNTY	08/23/74	05/18/82	01/19/18	05/18/82	No					
485509#	SHERMAN, CITY OF	GRAYSON COUNTY	05/22/70	05/22/70	09/29/10	06/04/71	No					
481136#	SHINER, CITY OF	LAVACA COUNTY	06/11/76	07/18/85	11/26/10(M)	07/18/85	No					
485510G	SHOREACRES, CITY OF	HARRIS COUNTY		11/20/70	01/06/17	11/20/70	No	05/01/14	05/01/20	8	10%	05%
480285#	SILSBEE, CITY OF	HARDIN COUNTY	06/07/74	05/01/78	10/06/10	05/01/78	No					
481564C	SIMONTON, CITY OF	FORT BEND COUNTY		08/04/87	01/29/21	08/04/87	No					
485511B	SINTON, CITY OF	SAN PATRICIO COUNTY	06/16/70	03/27/71	11/04/16	03/26/71	No					
480453#	SLATON, CITY OF	LUBBOCK COUNTY	03/22/74	08/03/82	09/28/07	08/03/82	No					
481162#	SMILEY, CITY OF	GONZALES COUNTY		12/03/10	(NSFHA)	08/11/09	No					
	THE CITY OF SMILEY HAS BEEN DESIGNATED NSFHA.											
481185#	SMITH COUNTY *	SMITH COUNTY	01/03/78	07/02/81	04/16/14	07/02/81	No					
480024#	SMITHVILLE, CITY OF	BASTROP COUNTY	04/05/74	01/16/79	01/19/06	01/16/79	No					
480090#	SNOOK, CITY OF	BURLESON COUNTY	11/05/76	06/15/88	01/06/11	09/15/01	No					
481001#	SNYDER, CITY OF	SCURRY COUNTY	02/01/74	02/04/81	02/04/81	02/04/81	No					
481658	SOCORRO, CITY OF	EL PASO COUNTY		09/04/91		03/14/94	No					
	USE THE EL PASO COUNTY [480212] FIRM PANEL 236-277											
481264#	SOMERSET, CITY OF	BEXAR COUNTY	08/09/77	02/16/96	09/29/10(M)	02/16/96	No					
481186#	SOMERVELL COUNTY*	SOMERVELL COUNTY	09/11/79	08/04/87	04/03/95	08/04/87	No					
480091#	SOMERVILLE, CITY OF	BURLESON COUNTY	05/03/74	06/04/90	01/06/11	06/04/90	No					
480580#	SONORA, CITY OF	SUTTON COUNTY	03/01/74	02/17/89	02/17/89	02/17/89	No					
480286#	SOUR LAKE, CITY OF	HARDIN COUNTY	06/25/76	10/28/77	10/06/10	10/28/77	No					



# Community Status Book Report

## Communities Participating in the National Flood Program



TEXAS

CID	Community Name	County	Init FHBM Identified	Init FIRM Identified	Curr Eff Map Date	Reg-Emer Date	Tribal	CRS Entry Date	Curr Eff Date	Curr Class	% Disc SFHA	% Disc Non SFHA
480311G	SOUTH HOUSTON, CITY OF	HARRIS COUNTY	06/28/74	03/18/87	05/02/19	03/18/87	No					
480115A	SOUTH PADRE ISLAND, CITY OF	CAMERON COUNTY	06/07/74	09/15/83	02/16/18	09/15/83	No					
480612B	SOUTHLAKE, CITY OF	DENTON COUNTY/TARRANT COUNTY	02/15/74	07/05/82	03/21/19	07/05/82	No					
481163#	SOUTHMAYD, CITY OF	GRAYSON COUNTY	09/12/75	05/18/92	09/29/10(M)	06/29/10	No					
480312#	SOUTHSIDE PLACE, CITY OF	HARRIS COUNTY		04/20/00	06/18/07	02/11/76	No					
480282#	SPEARMAN, CITY OF	HANSFORD COUNTY	05/17/74	09/04/87	09/04/87	09/04/87	No					
480488#	SPLENDORA, CITY OF	MONTGOMERY COUNTY	08/30/74	08/01/84	08/18/14	02/27/87	No					
481648	SPRING BRANCH, CITY OF	COMAL COUNTY				03/21/17	No					
	Incorporated from Comal Co, with ETJ on Comal Co panels: 48091C0060F (zones A, AE w/FW, X), 0065F (zones A, AE, AE w/FW, X), 0070F (zones A, X), 0210F (zones A, AE, AE w/FW, X), 0230F (zones A, X).											
480313#	SPRING VALLEY VILLAGE, CITY OF	HARRIS COUNTY	06/28/74	06/04/80	06/09/14	06/04/80	No					
480897	SPRINGLAKE, TOWN OF	LAMB COUNTY	10/22/76	04/01/07	04/01/07(L)	04/01/07	No					
480521#	SPRINGTOWN, CITY OF	PARKER COUNTY	05/24/74	12/18/85	09/26/08	12/18/85	No					
480788	SPUR, CITY OF	DICKENS COUNTY	11/12/76	11/01/07	11/01/07(L)	11/01/07	No					
481132#	ST. HEDWIG, CITY OF	GUADALUPE COUNTY/BEXAR COUNTY		02/16/96	09/29/10	02/05/97	No					
481318#	ST. PAUL, TOWN OF	COLLIN COUNTY	06/06/78	04/02/91	06/02/09(M)	08/12/02	No					
480233G	STAFFORD, CITY OF	HARRIS COUNTY/FORT BEND COUNTY		03/01/82	01/29/21	03/01/82	No					
481296#	STAGECOACH, CITY OF	MONTGOMERY COUNTY		09/05/84	08/18/14	05/01/86	No					
480403#	STAMFORD, CITY OF	JONES COUNTY	06/28/74	10/04/11	(NSFHA)	05/25/78	No					
480466	STANTON, CITY OF	MARTIN COUNTY	01/16/74	06/01/88	06/01/88(L)	06/01/88	No					
481529B	STAPLES, CITY OF	GUADALUPE COUNTY	01/24/75	03/01/79	12/30/20	01/21/10	No					
	This community was newly incorporated and the corporate limits are not reflected on the Guadalupe County FIRM dated November 2, 2007. The City of Staples has adopted panels 48187C0065F, 48187C0155F and 48187C0160F of the Guadalupe County FIRM dated											
481633#	STAR HARBOR, CITY OF	HENDERSON COUNTY		09/27/91	04/05/10	04/28/10	No					
	The City of Star Harbor has adopted panels of the Henderson County Map.											
480575#	STARR COUNTY*	STARR COUNTY	11/01/74	07/01/87	04/19/10(M)	07/01/87	No					
481244A	STEPHENS COUNTY *	STEPHENS COUNTY	12/11/81	01/02/91	04/05/19	01/02/91	No					
480220#	STEPHENVILLE, CITY OF	ERATH COUNTY	06/28/74	07/05/77	11/16/11	07/05/77	No					
480579	STERLING CITY, CITY OF	STERLING COUNTY	05/24/74	08/01/87	08/01/87(L)	08/01/87	No					
481245	STERLING COUNTY *	STERLING COUNTY				03/06/00(E)	No					
480673#	STOCKDALE, CITY OF	WILSON COUNTY	05/31/74	03/01/78	11/26/10	03/01/78	No					
481246	STONEWALL COUNTY *	STONEWALL COUNTY				12/01/00(E)	No					
480965B	STRAWN, CITY OF	PALO PINTO COUNTY	07/16/76	11/01/89	04/05/19	11/01/89	No					
480234#	SUGAR LAND, CITY OF	FORT BEND COUNTY	05/31/74	11/04/81	04/02/14	11/04/81	No	05/01/10	05/01/10	7	15%	05%
	INCLUDES FT. BEND COUNTY WATER CONTROL and IMPROVEMENT DISTRICT #4											
480909#	SULLIVAN CITY, CITY OF	HIDALGO COUNTY		01/02/81	01/02/81	05/11/12	No					
480358#	SULPHUR SPRINGS, CITY OF	HOPKINS COUNTY	02/01/74	12/15/89	03/17/11	12/15/89	No					
480355	SUNDOWN, CITY OF	HOCKLEY COUNTY	04/12/74	08/01/87	08/01/87(L)	08/01/87	No					
480188#	SUNNYVALE, TOWN OF	DALLAS COUNTY	06/28/74	02/01/80	07/07/14	02/01/80	No					
480492	SUNRAY, CITY OF	MOORE COUNTY	05/24/74	01/03/86	01/03/86(M)	01/03/86	No					
481531#	SUNRISE BEACH VILLAGE, CITY OF	LLANO COUNTY	06/19/79	09/27/91	05/02/12	09/27/91	No					
481127#	SUNSET VALLEY, CITY OF	TRAVIS COUNTY	11/05/76	03/01/79	09/26/08	03/01/79	No	05/01/10	10/01/16	7	15%	05%



CID	Community Name	County	Init FHBM Identified	Init FIRM Identified	Curr Eff Map Date	Reg-Emer Date	Tribal	CRS Entry Date	Curr Eff Date	Curr Class	% Disc SFHA	% Disc Non SFHA
481266A	SURFSIDE BEACH, CITY OF	BRAZORIA COUNTY		05/08/71	12/30/20	06/10/77	No					
481247#	SUTTON COUNTY*	SUTTON COUNTY	06/24/80	09/01/87	09/01/87(L)	09/01/87	No					
485512A	SWEENEY, CITY OF	BRAZORIA COUNTY		12/23/71	12/30/20	12/17/71	No					
480502#	SWEETWATER, CITY OF	NOLAN COUNTY	10/18/74	06/19/89	06/19/89	05/05/81	No	10/01/91	05/01/08	9	05%	05%
481010	SWISHER COUNTY*	SWISHER COUNTY	12/13/77	07/01/87	07/01/87(L)	07/01/87	No					
481506B	TAFT, CITY OF	SAN PATRICIO COUNTY		11/04/16	11/04/16(M)	11/04/16	No					
480454	TAHOKA, CITY OF	LYNN COUNTY	05/10/74	10/15/85	10/15/85(M)	10/15/85	No					
480468#	TALTY, CITY OF	KAUFMAN COUNTY		07/03/12	07/03/12	01/06/10	No					
	The enrollment package references the Kauffman county map 480411. PDS											
480582B	TARRANT COUNTY*	TARRANT COUNTY	02/07/75	08/04/87	03/21/19	08/04/87	No					
480995#	TATUM, CITY OF	PANOLA COUNTY/RUSK COUNTY	07/11/75	04/17/85	09/29/10(M)	04/17/85	No					
481014#	TAYLOR COUNTY*	TAYLOR COUNTY	11/29/77	06/01/87	01/06/12	06/01/87	No					
485513G	TAYLOR LAKE VILLAGE, CITY OF	HARRIS COUNTY	11/17/70	12/31/74	01/06/17	11/13/70	No	05/01/14	05/01/14	8	10%	05%
481698#	TAYLOR LANDING, CITY OF	JEFFERSON COUNTY		08/06/02	08/06/02	11/14/08	No					
	Taylor Landing adopted Jefferson County FIRM Index 480385 dated 08/06/2002, panel 4803850270C and 4803850385C dated 08/06/2002, and 4803850425C dated 04/02/1992.											
480670B	TAYLOR, CITY OF	WILLIAMSON COUNTY	03/29/74	03/01/82	12/20/19	03/01/82	No					
480236	TEAGUE, CITY OF	FREESTONE COUNTY	02/06/76		(NSFHA)	10/28/77	No					
480034#	TEMPLE, CITY OF	BELL COUNTY	11/08/77	01/19/83	09/26/08	01/19/83	No					
481006	TENAHA, CITY OF	SHELBY COUNTY	07/30/76	07/03/85	07/03/85(M)	07/03/85	No					
480619#	TERRELL COUNTY*	TERRELL COUNTY	08/16/74	09/01/87	09/01/87(L)	09/01/87	No					
480048D	TERRELL HILLS, CITY OF	BEXAR COUNTY	05/17/74	01/16/81	06/19/20	01/16/81	No					
480416#	TERRELL, CITY OF	KAUFMAN COUNTY	12/20/74	09/30/80	07/03/12	09/30/80	No					
481019#	TERRY COUNTY*	TERRY COUNTY	06/14/77		06/14/77	05/03/01(E)	No					
480060B	TEXARKANA, CITY OF	BOWIE COUNTY	06/07/74	03/01/79	12/21/17	03/01/79	No					
485514A	TEXAS CITY, CITY OF	GALVESTON COUNTY		06/05/70	08/15/19	11/20/70	No					
481129	TEXLINE, CITY OF	DALLAM COUNTY				01/16/01(E)	No					
481581#	THE COLONY, CITY OF	DENTON COUNTY	08/16/84	09/29/86	04/18/11	09/29/86	No					
	INCLUDES THE TOWN OF EASTVALE											
480063D	THE HILLS, VILLAGE OF	TRAVIS COUNTY	03/07/78	04/01/82	01/22/20	11/15/06	No					
481642C	THOMPSONS, TOWN OF	FORT BEND COUNTY	07/09/76	08/05/86	01/29/21	09/30/92	No					
481632B	THRALL, CITY OF	WILLIAMSON COUNTY		09/27/91	12/20/19(M)	09/27/91	No					
485515	THREE RIVERS, CITY OF	LIVE OAK COUNTY	07/01/70	06/18/71	07/05/84	06/18/71	No					
481021#	THROCKMORTON COUNTY *	THROCKMORTON COUNTY	05/27/80		05/27/80	07/22/14(E)	No					
480693#	THROCKMORTON, CITY OF	THROCKMORTON COUNTY	05/03/74	04/15/77	04/15/77	04/15/77	No					
481585A	TIKI ISLAND, VILLAGE OF	GALVESTON COUNTY		04/08/71	08/15/19	04/15/83	No	10/01/01	10/01/17	7	15%	05%
485518#	TIMBERCREEK CANYON, VILLAGE OF	RANDALL COUNTY	01/26/84	06/04/10	06/04/10	01/26/84	No					
481007	TIMPSON, CITY OF	SHELBY COUNTY	11/05/76		(NSFHA)	01/26/83	No					
481624#	TIOGA, CITY OF	GRAYSON COUNTY		05/18/92	09/29/10(M)	01/16/01	No					
480531#	TIRA, CITY OF	HOPKINS COUNTY		03/17/11	03/17/11(M)	03/17/11	No					
481023#	TITUS COUNTY*	TITUS COUNTY	06/03/77	09/29/10	09/29/10(M)	05/31/11	No					
480868#	TOLAR, CITY OF	HOOD COUNTY	07/18/75	08/16/12	08/16/12(M)	08/16/12	No					
480622#	TOM GREEN COUNTY *	TOM GREEN COUNTY	03/14/78	08/03/92	06/19/12	08/03/92	No					
480315#	TOMBALL, CITY OF	HARRIS COUNTY	01/24/75	12/18/84	06/18/07	12/18/84	No					
481532#	TOOL, CITY OF	HENDERSON COUNTY	05/29/79	09/27/91	04/05/10	03/09/10	No					
480539	TOYAH, CITY OF	REEVES COUNTY	12/27/74	08/01/87	08/01/87(L)	08/01/87	No					



CID	Community Name	County	Init FHBM Identified	Init FIRM Identified	Curr Eff Map Date	Reg-Emer Date	Tribal	CRS Entry Date	Curr Eff Date	Curr Class	% Disc SFHA	% Disc Non SFHA
481026D	TRAVIS COUNTY*	TRAVIS COUNTY	03/07/78	04/01/82	01/22/20	04/01/82	No					
481130#	TRENT, CITY OF	TAYLOR COUNTY	07/23/76	02/01/08	01/06/12(M)	02/01/08	No					
480814#	TRENTON, CITY OF	FANNIN COUNTY	08/15/75	06/19/85	02/18/11(M)	06/19/85	No					
480333#	TRINIDAD, CITY OF	HENDERSON COUNTY	10/18/74	01/16/79	04/05/10(M)	01/16/79	No					
481031	TRINITY COUNTY*	TRINITY COUNTY				04/26/95(E)	No					
481033	TRINITY, CITY OF	TRINITY COUNTY	08/13/76	03/01/87	03/01/87(L)	03/01/87	No					
481606#	TROPHY CLUB, TOWN OF	TARRANT COUNTY/DENTON COUNTY	05/27/77	08/03/89	04/18/11	06/12/87	No					
480570#	TROUP, CITY OF	CHEROKEE COUNTY/SMITH COUNTY	04/12/74	01/23/79	01/06/11	01/23/79	No					
480709#	TROY, CITY OF	BELL COUNTY	11/12/76	06/01/81	09/26/08	06/01/81	No					
480581	TULIA, CITY OF	SWISHER COUNTY	05/17/74	03/01/88	03/01/88(L)	03/01/88	No					
480280	TURKEY, CITY OF	HALL COUNTY	06/28/74	02/15/85	02/15/85(M)	02/15/85	No					
481017#	TUSCOLA, CITY OF	TAYLOR COUNTY	08/29/75	11/01/89	01/06/12(M)	11/01/89	No					
481018#	TYE, CITY OF	TAYLOR COUNTY	07/11/75	01/06/12	01/06/12(M)	01/06/12	No					
481034#	TYLER COUNTY*	TYLER COUNTY	11/08/77	10/01/91	04/04/11(M)	10/01/91	No					
480571#	TYLER, CITY OF	SMITH COUNTY	01/10/75	08/01/80	04/16/14	08/01/80	No					
481668#	UHLAND, CITY OF	CALDWELL COUNTY/HAYS COUNTY		02/18/98	06/19/12	12/04/09	No					
481559#	UNCERTAIN, CITY OF	HARRISON COUNTY	07/18/75	09/03/14	09/03/14(M)	08/21/79	No					
480246#	UNION VALLEY, CITY OF	HUNT COUNTY		01/06/12	01/06/12	04/01/10	No					
480049#	UNIVERSAL CITY, CITY OF	BEXAR COUNTY	03/08/74	05/16/77	09/29/10	05/16/77	No					
480189#	UNIVERSITY PARK, CITY OF	DALLAS COUNTY	05/24/74	11/15/79	07/07/14	11/15/79	No					
481036#	UPSHUR COUNTY*	UPSHUR COUNTY	05/31/77	05/01/87	10/19/10	05/01/87	No					
481248	UPTON COUNTY *	UPTON COUNTY				07/23/91(E)	No					
480629#	UVALDE COUNTY*	UVALDE COUNTY	01/24/78	08/04/87	11/04/10	08/04/87	No					
480630#	UVALDE, CITY OF	UVALDE COUNTY	05/31/74	03/15/82	11/04/10	03/15/82	No					
481187#	VAL VERDE COUNTY*	VAL VERDE COUNTY	10/17/78	06/01/87	07/22/10(L)	06/01/87	No					
480054#	VALLEY MILLS, CITY OF	MCLENNAN COUNTY/BOSQUE COUNTY	05/03/74	11/15/79	01/06/11	11/15/79	No					
480217#	VALLEY VIEW, CITY OF	COOKE COUNTY		01/16/08	01/16/08	12/23/20	No					
481620#	VAN ALSTYNE, CITY OF	COLLIN COUNTY/GRAYSON COUNTY		05/18/92	09/29/10(M)	11/11/94	No					
480163#	VAN HORN, TOWN OF	CULBERSON COUNTY	05/10/74	11/01/89	11/02/94	11/01/89	No					
481040#	VAN ZANDT COUNTY*	VAN ZANDT COUNTY	01/10/78	04/01/04	12/17/10	04/01/04	No					
480636#	VAN, CITY OF	VAN ZANDT COUNTY	08/30/74	11/23/82	12/17/10(M)	11/23/82	No					
480883#	VENUS, CITY OF	ELLIS COUNTY/JOHNSON COUNTY	07/11/75	09/27/91	06/03/13	09/27/91	No					
481652#	VERNON, CITY OF	WILBARGER COUNTY		09/21/01	09/21/01	07/24/01	No					
480637#	VICTORIA COUNTY*	VICTORIA COUNTY	05/02/78	09/18/87	11/20/98	09/18/87	No					
480638#	VICTORIA, CITY OF	VICTORIA COUNTY	05/22/70	07/23/71	07/21/99	07/23/71	No					
480514A	VIDOR, CITY OF	ORANGE COUNTY	03/22/74	01/06/83	12/16/21	01/06/83	No					
481557#	VINTON, VILLAGE OF	EL PASO COUNTY	06/24/80		06/24/80	08/22/06(E)	No					
481696D	VOLENTE, VILLAGE OF	TRAVIS COUNTY	03/07/78	04/01/82	01/22/20	04/15/04	No					
	USE PANEL #48453C0280E OF THE TRAVIS COUNTY (4810260 FIRM.											
480450#	VON ORMY, CITY OF	BEXAR COUNTY		09/29/10	09/29/10	12/04/09	No					
	Please reference the Bexar County Map 48029C0595E Community Number 480035 dated 2/16/1996.											
480461B	WACO, CITY OF	MCLENNAN COUNTY	06/21/74	11/02/77	12/20/19	11/02/77	No					
480255#	WAELDER, CITY OF	GONZALES COUNTY	07/19/74	12/01/77	12/03/10	12/01/77	No					
480061B	WAKE VILLAGE, CITY OF	BOWIE COUNTY	01/16/74	10/15/85	12/21/17(M)	10/15/85	No					
481042#	WALKER COUNTY*	WALKER COUNTY	07/19/77	05/01/87	08/16/11	05/01/87	No					
480640B	WALLER COUNTY*	WALLER COUNTY	08/23/77	12/18/86	05/16/19	12/18/86	No					
480641B	WALLER, CITY OF	HARRIS COUNTY/WALLER COUNTY	11/01/74	09/14/79	05/16/19	09/14/79	No					
480018B	WALLIS, CITY OF	AUSTIN COUNTY	05/24/74	10/24/78	10/18/19	10/24/78	No					
480713#	WALNUT SPRINGS, CITY OF	BOSQUE COUNTY	10/01/76	12/01/89	01/06/11(L)	12/01/89	No					



CID	Community Name	County	Init FHBM Identified	Init FIRM Identified	Curr Eff Map Date	Reg-Emer Date	Tribal	CRS Entry Date	Curr Eff Date	Curr Class	% Disc SFHA	% Disc Non SFHA
481249#	WARD COUNTY *	WARD COUNTY	10/23/77		10/25/77	11/07/03(E)	No					
480840#	WARREN CITY, CITY OF	UPSHUR COUNTY/GREGG COUNTY	08/13/76	07/03/85	09/03/14(M)	07/03/85	No					
481188B	WASHINGTON COUNTY*	WASHINGTON COUNTY	05/24/77	12/01/07	05/16/19	12/01/07	No					
480850A	WASKOM, CITY OF	HARRISON COUNTY	10/29/76	09/03/14	09/03/14(M)	09/03/14	No					
480613B	WATAUGA, CITY OF	TARRANT COUNTY	03/08/74	06/01/82	03/21/19	06/01/82	No					
480211#	WAXAHACHIE, CITY OF	ELLIS COUNTY	06/28/74	08/01/80	06/03/13	08/01/80	No					
480522B	WEATHERFORD, CITY OF	PARKER COUNTY	03/08/74	08/05/86	04/05/19	08/05/86	No					
481059#	WEBB COUNTY*	WEBB COUNTY	05/09/78	05/17/82	04/02/08	09/08/98	No					
485516G	WEBSTER, CITY OF	HARRIS COUNTY	05/19/72	12/31/74	01/06/17	05/19/72	No					
481121#	WEIMAR, CITY OF	COLORADO COUNTY	04/29/77	01/03/90	02/04/11(M)	09/01/87	No					
481674B	WEIR, CITY OF	WILLIAMSON COUNTY		09/27/91	12/20/19	04/19/96	No					
480143#	WELLINGTON, CITY OF	COLLINGSWORTH COUNTY	06/21/74	04/03/89	04/03/89	04/03/89	No					
480741#	WELLS, CITY OF	CHEROKEE COUNTY	07/11/75	06/01/91	01/06/11(M)	06/01/91	No					
480349#	WESLACO, CITY OF	HIDALGO COUNTY	03/29/74	03/04/80	03/04/80	03/04/80	No					
480081A	WEST COLUMBIA, CITY OF	BRAZORIA COUNTY	06/14/74	12/15/83	12/30/20	12/15/83	No					
481602#	WEST KEEGANS BAYOU IMPROVEMENT DISTRICT	HARRIS COUNTY/FORT BEND COUNTY		01/03/97	04/02/14	08/18/86	No					
	USE THE FORT BEND COUNTY [480228] FIRM AND THE HARRIS COUNTY [480287] FIRM											
481030D	WEST LAKE HILLS, CITY OF	TRAVIS COUNTY	02/07/75	07/17/78	01/22/20	07/17/78	No					
480515A	WEST ORANGE, CITY OF	ORANGE COUNTY	05/31/74	01/06/83	12/16/21	01/06/83	No					
480371#	WEST TAWAKONI, CITY OF	HUNT COUNTY	04/16/76	09/04/91	01/06/12(M)	03/03/14	No					
480318#	WEST UNIVERSITY PLACE, CITY OF	HARRIS COUNTY		04/20/00	06/18/07	05/26/78	No	10/01/19	10/01/19	7	15%	05%
480931B	WEST, CITY OF	MCLENNAN COUNTY	07/02/76	09/26/08	12/20/19	06/04/15	No					
480614#	WESTLAKE, TOWN OF	DENTON COUNTY/TARRANT COUNTY	12/10/76	06/02/93	04/18/11	06/02/93	No					
480758#	WESTMINSTER, TOWN OF	COLLIN COUNTY	11/05/76	04/02/91	06/02/09(M)	05/10/93	No					
481197C	WESTON LAKES, CITY OF	FORT BEND COUNTY	07/09/76	08/05/86	01/29/21	04/28/09	No					
	As of today March 15,2010 and by letter from the community dated February 2010 the City of Weston Lakes (CID 481197) assumes responsibility for area previously held by the Fort Bend City MUD #81 (CID 481600). PDS											
481324#	WESTON, CITY OF	COLLIN COUNTY	05/23/78	04/02/91	06/02/09(M)	11/16/09	No					
480615B	WESTOVER HILLS, TOWN OF	TARRANT COUNTY	08/30/74	06/05/85	03/21/19	06/05/85	No					
480616B	WESTWORTH VILLAGE, CITY OF	TARRANT COUNTY	03/08/74	06/03/86	03/21/19	06/03/86	No					
480652B	WHARTON COUNTY*	WHARTON COUNTY	08/02/74	04/18/83	12/21/17	02/27/87	No					
480654B	WHARTON, CITY OF	WHARTON COUNTY	12/31/76	09/16/82	12/21/17	09/16/82	No	10/01/11	10/01/16	9	05%	05%
480657	WHEELER, CITY OF	WHEELER COUNTY	03/29/74	07/01/88	07/01/88(L)	07/01/88	No					
480729	WHITE DEER, TOWN OF	CARSON COUNTY	07/02/76		07/02/76	06/08/12(E)	No					
480841A	WHITE OAK, CITY OF	GREGG COUNTY	08/22/75	12/01/89	09/03/14	12/01/89	No					
480617B	WHITE SETTLEMENT, CITY OF	TARRANT COUNTY	05/24/74	07/17/86	03/21/19	07/17/86	No					
480747	WHITEFACE, CITY OF	COCHRAN COUNTY				02/05/01(E)	No					
480572#	WHITEHOUSE, CITY OF	SMITH COUNTY	05/17/74	02/13/79	04/16/14	02/13/79	No					
480839#	WHITEWRIGHT, CITY OF	FANNIN COUNTY/GRAYSON COUNTY	11/05/76	06/19/85	02/18/11(M)	06/19/85	No					
480865B	WHITNEY, CITY OF	HILL COUNTY	07/02/76	02/16/90	12/20/19	02/16/90	No					
481189#	WICHITA COUNTY*	WICHITA COUNTY	08/01/78	03/02/83	02/03/10	03/02/83	No					
480662#	WICHITA FALLS, CITY OF	WICHITA COUNTY	06/28/74	10/16/79	02/03/10	10/16/79	No	10/01/91	10/01/07	8	10%	05%
481190	WILBARGER COUNTY*	WILBARGER COUNTY				03/14/94(E)	No					
480664A	WILLACY COUNTY *	WILLACY COUNTY	08/16/77	02/15/84	04/05/17	02/15/84	No					
481079B	WILLIAMSON COUNTY *	WILLIAMSON COUNTY	11/01/77	09/27/91	12/20/19	09/27/91	No					
480942#	WILLIS, CITY OF	MONTGOMERY COUNTY	07/02/76	08/01/84	08/18/14	08/01/84	No					
481603#	WILLOW FORK DRAINAGE DISTRICT	HARRIS COUNTY/FORT BEND	07/09/76	09/30/92	04/02/14	09/08/86	No					





CID	Community Name	County	Init FHBM Identified	Init FIRM Identified	Curr Eff Map Date	Reg-Emer Date	Tribal	CRS Entry Date	Curr Eff Date	Curr Class	% Disc SFHA	% Disc Non SFHA
	USE THE HARRIS COUNTY [480287] FIRM AND THE FORT BEND COUNTY [480228] FIRM	COUNTY										
481164B	WILLOW PARK, CITY OF	PARKER COUNTY	11/12/76	03/18/87	04/05/19	03/18/87	No					
480633#	WILLS POINT, CITY OF	VAN ZANDT COUNTY	05/17/74	03/01/88	12/17/10(M)	03/01/88	No					
480190#	WILMER, CITY OF	DALLAS COUNTY	02/01/74	09/17/80	07/07/14	09/17/80	No					
480230#	WILSON COUNTY *	WILSON COUNTY		03/15/78	11/26/10	03/15/78	No					
480922	WILSON, CITY OF	LYNN COUNTY	07/16/76		07/16/76	11/19/02(E)	No					
481694#	WIMBERLEY, CITY OF	HAYS COUNTY		02/18/98	09/02/05	01/04/02	No					
	USE HAYS COUNTY (480321) FIRM PANELS 0160, AND 0094											
480689D	WINDCREST, CITY OF	BEXAR COUNTY	05/17/74	08/15/77	06/19/20	08/15/77	No					
481165#	WINDOM, TOWN OF	FANNIN COUNTY		02/18/11	02/18/11(M)	02/18/11	No					
480680#	WINNSBORO, CITY OF	HOPKINS COUNTY/WOOD COUNTY	06/28/74	12/07/82	(NSFHA)	12/07/82	No					
480550	WINTERS, CITY OF	RUNNELS COUNTY	05/14/76		(NSFHA)	05/25/78	No					
481051#	WISE COUNTY*	WISE COUNTY	06/07/77	03/19/90	12/16/11	03/19/90	No					
481636#	WIXON VALLEY, CITY OF	BRAZOS COUNTY		07/02/92	05/16/12(M)	09/04/01	No					
480918C	WOLFFORTH, CITY OF	LUBBOCK COUNTY		09/18/02	02/03/17	10/25/02	No					
481055#	WOOD COUNTY*	WOOD COUNTY	05/31/77	08/01/08	09/03/10(M)	08/01/08	No					
480694#	WOODBROUGH, CITY OF	MONTGOMERY COUNTY	07/02/76	08/15/84	08/18/14	08/15/84	No					
481641#	WOODCREEK, CITY OF	HAYS COUNTY		06/02/93	09/02/05	06/02/93	No					
481168#	WOODLOCH, TOWN OF	MONTGOMERY COUNTY	12/31/76	01/03/85	08/18/14	01/03/85	No					
480987#	WOODSBORO, TOWN OF	REFUGIO COUNTY	07/02/76	07/16/81	09/26/14	07/16/81	No					
481022	WOODSON, CITY OF	THROCKMORTON COUNTY	10/22/76	04/01/91	04/01/91(L)	04/01/91	No					
481035#	WOODVILLE, CITY OF	TYLER COUNTY	07/02/76	10/26/82	04/04/11(M)	10/26/82	No					
480462B	WOODWAY, CITY OF	MCLENNAN COUNTY	01/23/74	05/01/79	12/20/19	05/01/79	No					
480826	WORTHAM, TOWN OF	FREESTONE COUNTY	10/29/76	09/04/85	09/04/85(M)	09/04/85	No					
480759#	WYLIE, CITY OF	ROCKWALL COUNTY/DALLAS COUNTY/COLLIN COUNTY	11/12/76	06/04/80	07/07/14	06/04/80	No					
481167#	YANTIS, CITY OF	WOOD COUNTY	07/09/76	10/26/82	09/03/10(M)	10/26/82	No					
480434#	YOAKUM, CITY OF	DEWITT COUNTY/LAVACA COUNTY	05/10/74	09/01/87	01/06/11(M)	09/01/87	No					
480197#	YORKTOWN, CITY OF	DEWITT COUNTY	04/02/74	03/01/87	01/06/11(L)	03/01/87	No					
480684B	YOUNG COUNTY *	YOUNG COUNTY	02/07/78	01/02/91	04/05/19	01/02/91	No					
480687#	ZAPATA COUNTY *	ZAPATA COUNTY	08/02/74	07/17/12	07/17/12(M)	07/17/12	No					
481191#	ZAVALA COUNTY*	ZAVALA COUNTY	03/04/80	09/01/87	09/01/87(L)	09/01/87	No					
485527#	ZAVALLA, CITY OF	ANGELINA COUNTY		09/29/10	09/29/10(M)	09/29/10	No					

**Summary:**

Total In Flood Program	1,260
Total In Emergency Program	68
Total In the Regular Program	1,192
Total In Regular Program with No Special Flood Hazard	51
Total In Regular Program But Minimally Flood Prone	343



# Community Status Book Report

## Communities Not in the National Flood Program



TEXAS

CID	Community Name	County	Init FHBM Identified	Init FIRM Identified	Curr Eff Map Date	Sanction Date	Tribal	CRS Entry Date	Curr Eff Date	Curr Class	% Disc SFHA	% Disc Non SFHA
480858B	ABBOTT, CITY OF	HILL COUNTY		06/02/11	12/20/19	06/02/12	No					
480960	ADRIAN, CITY OF	OLDHAM COUNTY	07/25/75		07/25/75	07/25/76	No					
481546#	ALMA, CITY OF	ELLIS COUNTY	04/29/80	01/20/99	06/03/13	04/29/81	No					
480894	AMHERST, CITY OF	LAMB COUNTY	07/11/75		07/11/75	07/11/76	No					
481547#	ANGUS, CITY OF	NAVARRO COUNTY	05/06/80	06/05/12	06/05/12	05/06/81	No					
481664B	ANNETTA NORTH, TOWN OF	PARKER COUNTY		01/03/97	04/05/19	01/03/98	No					
480982	ANNONA, TOWN OF	RED RIVER COUNTY	06/11/76		06/11/76	06/11/77	No					
480242#	AQUILLA, CITY OF	HILL COUNTY		06/02/11	06/02/11	06/02/12	No					
480567#	ARP, CITY OF	SMITH COUNTY	08/16/74	09/26/08	09/26/08	08/16/75	No					
481093	ASPERMONT, TOWN OF	STONEWALL COUNTY	08/13/76		08/13/76	08/13/77	No					
480731#	AVINGER, TOWN OF	CASS COUNTY	08/06/76	04/03/12	04/03/12	08/06/77	No					
480642	BARSTOW, CITY OF	WARD COUNTY	06/25/76		06/25/76	06/25/77	No					
480393#	BEDIAS, CITY OF	GRIMES COUNTY		04/03/12	04/03/12	04/03/13	No					
480830#	BELLS, CITY OF	GRAYSON COUNTY	10/29/76	05/18/92	09/29/10	10/29/77	No					
480888	BENJAMIN, CITY OF	KNOX COUNTY	06/27/75		06/27/75	06/27/76	No					
481037#	BIG SANDY, TOWN OF	UPSHUR COUNTY	07/11/75	10/19/10	10/19/10	07/11/76	No					
481088	BLACKWELL, TOWN OF	NOLAN COUNTY	08/15/75		08/15/75	08/15/76	No					
481542#	BROWNEDELL, TOWN OF	JASPER COUNTY	06/19/79	07/03/85	12/17/10	12/20/10(S)	No					
480248#	BURKE, CITY OF	ANGELINA COUNTY		09/29/10	09/29/10	09/29/11	No					
481308B	BYNUM, CITY OF	HILL COUNTY		06/02/11	12/20/19	06/02/12	No					
481504#	CAMPBELL, TOWN OF	HUNT COUNTY	04/10/79	09/04/91	01/06/12	04/10/80	No					
480270B	CARL'S CORNER, CITY OF	HILL COUNTY	08/09/77	04/01/08	12/20/19	08/09/78	No					
480310#	CASHION, CITY OF	WICHITA COUNTY		02/03/10	02/03/10	02/03/11	No					
481202	CHILLICOTHE, CITY OF	HARDEMAN COUNTY	07/18/75		07/18/75	07/18/76	No					
481543#	CHIRENO, CITY OF	NACOGDOCHES COUNTY	07/03/79	05/20/10	05/20/10	07/03/80	No					
480702#	CHRISTINE, CITY OF	ATASCOSA COUNTY	07/11/75	11/04/10	11/04/10	07/11/76	No					
481098	CLAUDE, CITY OF	ARMSTRONG COUNTY	08/13/76		08/13/76	08/13/77	No					
480408#	COMBINE, CITY OF	KAUFMAN COUNTY,DALLAS COUNTY	07/02/76	08/23/01	07/07/14	07/02/77	No					
480136B	COOL, TOWN OF	PARKER COUNTY		09/26/08	04/05/19	09/26/09	No					
480244#	CORRAL CITY, TOWN OF	DENTON COUNTY		04/18/11	04/18/11	04/18/12	No					
481511B	COVINGTON, CITY OF	HILL COUNTY	04/17/79	06/02/11	12/20/19	04/17/80	No					
480723	CROSS PLAINS, TOWN OF	CALLAHAN COUNTY	08/06/76		08/06/76	08/06/77	No					
480391#	CUNEY, CITY OF	CHEROKEE COUNTY		01/06/11	01/06/11	01/06/12	No					
481214#	DAWSON COUNTY *	DAWSON COUNTY		02/04/11	02/04/11	02/04/12	No					
480055#	DE KALB, CITY OF	BOWIE COUNTY	05/24/74	10/19/10	10/19/10	05/24/75	No					
480787	DICKENS, CITY OF	DICKENS COUNTY	08/06/76		08/06/76	08/06/77	No					
481144#	DODD CITY, CITY OF	FANNIN COUNTY	07/18/75	02/18/11	02/18/11	07/18/76	No					
481309#	DORCHESTER, CITY OF	GRAYSON COUNTY	07/04/78	05/18/92	09/29/10	07/04/79	No					
480733#	DOUGLASSVILLE, TOWN OF	CASS COUNTY	08/13/76	04/03/12	04/03/12	08/13/77	No					
480247#	EAST MOUNTAIN, CITY OF	UPSHUR COUNTY		10/19/10	10/19/10	10/19/11	No					
480976A	EAST TAWAKONI, CITY OF	RAINS COUNTY	11/05/76	04/17/12	04/17/12	11/05/77	No					
480635#	EDGEWOOD, CITY OF	VAN ZANDT COUNTY	06/14/74	12/17/10	12/17/10	06/14/75	No					
481146A	EDOM, CITY OF	VAN ZANDT COUNTY	08/13/76	12/17/10	12/17/10	08/13/77	No					
481217#	EDWARDS COUNTY *	EDWARDS COUNTY	02/19/82		02/19/82	02/19/83	No					
480277	ESTELLINE, CITY OF	HALL COUNTY	11/08/74		11/08/74	11/08/75	No					
480367#	EUREKA, CITY OF	NAVARRO COUNTY		06/05/12	06/05/12	06/05/13	No					
480316#	EVANT, CITY OF	CORYELL COUNTY		09/30/81	02/17/10	09/30/82	No					
480003#	FRANKSTON, CITY OF	ANDERSON COUNTY	08/16/74	06/01/88	04/05/10	12/13/89(W)	No					
480392#	GALLATIN, CITY OF	CHEROKEE COUNTY		01/06/11	01/06/11	01/06/12	No					
480949#	GARRISON, CITY OF	NACOGDOCHES COUNTY	07/16/76	05/20/10	05/20/10	07/16/77	No					
481148	GARY, TOWN OF	PANOLA COUNTY	11/19/76		11/19/76	11/19/77	No					
481310B	GOLINDA, CITY OF	FALLS COUNTY,MCLENNAN COUNTY	06/06/78	09/26/08	12/20/19	06/06/79	No					
480250#	GOODLOW, CITY OF	NAVARRO COUNTY		06/05/12	06/05/12	06/05/13	No					



CID	Community Name	County	Init FHBM Identified	Init FIRM Identified	Curr Eff Map Date	Sanction Date	Tribal	CRS Entry Date	Curr Eff Date	Curr Class	% Disc SFHA	% Disc Non SFHA
480302#	GRAYS PRAIRIE, CITY OF	KAUFMAN COUNTY		07/03/12	07/03/12	07/03/13	No					
481522B	HALLSBURG, CITY OF	MCLENNAN COUNTY	05/15/79	09/26/08	12/20/19	05/15/80	No					
480848A	HALLSVILLE, CITY OF	HARRISON COUNTY	04/30/76	09/03/14	09/03/14	04/30/77	No					
481495#	HEBRON, CITY OF	DENTON COUNTY	07/03/79	12/05/90	04/18/11	12/05/90(S)	No					
480373#	HUTCHINSON COUNTY *	HUTCHINSON COUNTY	02/07/75		01/10/78	02/07/76	No					
481294#	IMPACT, TOWN OF	TAYLOR COUNTY	06/10/77	01/06/12	01/06/12	06/10/78	No					
480288B	INDUSTRY, CITY OF	AUSTIN COUNTY	02/25/77	01/17/90	10/18/19	02/25/78	No					
480111B	JARRELL, CITY OF	WILLIAMSON COUNTY		09/27/91	12/20/19	09/27/92	No					
480674	KERMIT, CITY OF	WINKLER COUNTY	05/24/74		07/23/76	05/24/75	No					
480079#	LAKEPORT, CITY OF	GREGG COUNTY		09/03/14	09/03/14	09/03/15	No					
480278	LAKEVIEW, TOWN OF	HALL COUNTY	12/06/74		12/06/74	12/06/75	No					
480891#	LAMAR COUNTY*	LAMAR COUNTY	11/29/77	08/16/11	08/16/11	11/29/78	No					
480597#	LATEXO, CITY OF	HOUSTON COUNTY		04/04/11	04/04/11	04/04/12	No					
481015#	LAWN, TOWN OF	TAYLOR COUNTY	06/25/76	01/06/12	01/06/12	06/25/77	No					
480907#	LEONA, CITY OF	LEON COUNTY	11/19/76	12/20/02	11/20/13	11/19/77	No					
480818	LOCKNEY, CITY OF	FLOYD COUNTY	07/02/76		07/02/76	07/02/77	No					
480368#	LONE OAK, CITY OF	HUNT COUNTY	06/27/75	09/04/91	01/06/12	06/27/76	No					
481109	LORAIN, TOWN OF	MITCHELL COUNTY	06/27/75		06/27/75	06/27/76	No					
480806	LOTT, CITY OF	FALLS COUNTY	07/09/76		07/09/76	07/09/77	No					
480886#	LUEDERS, CITY OF	JONES COUNTY	08/13/76	10/04/11	10/04/11	08/13/77	No					
480736#	MARIETTA, TOWN OF	CASS COUNTY	06/25/76	04/03/12	04/03/12	06/25/77	No					
480946	MATADOR, CITY OF	MOTLEY COUNTY	11/05/76		11/05/76	11/05/77	No					
481020	MEADOW, TOWN OF	TERRY COUNTY	08/22/75		08/22/75	08/22/76	No					
480924	MELVIN, TOWN OF	MCCULLOCH COUNTY	10/29/76		10/29/76	10/29/77	No					
481524#	MOBEETIE, CITY OF	WHEELER COUNTY	12/18/79		12/18/79	12/18/80	No					
481553#	MOORE STATION, CITY OF	HENDERSON COUNTY	06/17/80	09/27/91	04/05/10	06/17/81	No					
481123#	MORGAN, CITY OF	BOSQUE COUNTY	11/12/76	01/06/11	01/06/11	11/12/77	No					
481125	MULLIN, CITY OF	MILLS COUNTY	06/11/76		06/11/76	06/11/77	No					
481554#	MUSTANG, TOWN OF	NAVARRO COUNTY	05/06/80	06/05/12	06/05/12	05/06/81	No					
480382#	NAVARRO, CITY OF	NAVARRO COUNTY		06/05/12	06/05/12	06/05/13	No					
481657#	NEVADA, CITY OF	COLLIN COUNTY		01/19/96	06/02/09	01/19/97	No					
480157#	NEW CHAPEL HILL, CITY OF	SMITH COUNTY	01/03/78	07/02/81	04/16/14	01/03/79	No					
481126#	NEWARK, CITY OF	TARRANT COUNTY,WISE COUNTY	06/27/75	03/19/90	12/16/11	06/27/76	No					
	The City of Newark have annexed portions of Wise County											
480369#	NEYLANDVILLE, TOWN OF	HUNT COUNTY		10/20/98	01/06/12	10/20/99	No					
481083#	NORTH CLEVELAND, CITY OF	LIBERTY COUNTY	05/06/77	05/02/08	05/02/08	05/06/78	No					
480752	NOVICE, CITY OF	COLEMAN COUNTY	07/02/76		07/02/76	07/02/77	No					
480921#	O'DONNELL, CITY OF	DAWSON COUNTY,LYNN COUNTY	08/27/76	02/04/11	02/04/11	08/27/77	No					
481533#	OAK GROVE, TOWN OF	KAUFMAN COUNTY	07/17/79	07/03/12	07/03/12	07/17/80	No					
480386#	OAK VALLEY, CITY OF	NAVARRO COUNTY		06/05/12	06/05/12	06/05/13	No					
480764	PAINT ROCK, TOWN OF	CONCHO COUNTY	08/13/76		08/13/76	08/13/77	No					
480864B	PENELOPE, TOWN OF	HILL COUNTY	04/23/76	06/02/11	12/20/19	04/23/77	No					
480080B	PINE ISLAND, CITY OF	WALLER COUNTY		02/18/09	05/16/19	02/18/10	No					
480399#	POST OAK BEND, CITY OF	KAUFMAN COUNTY		07/03/12	07/03/12	07/03/13	No					
480724	PUTNAM, TOWN OF	CALLAHAN COUNTY	08/13/76		08/13/76	08/13/77	No					
480645	PYOTE, TOWN OF	WARD COUNTY	02/06/76		02/06/76	02/06/77	No					
480715	QUITAQUE, CITY OF	BRISCOE COUNTY	10/22/76		10/22/76	10/22/77	No					
480628	RANKIN, CITY OF	UPTON COUNTY	05/10/74		03/12/76	05/10/75	No					
480176B	RED LICK, CITY OF	BOWIE COUNTY		10/19/10	12/21/17	10/19/11	No					
481158#	RETREAT, CITY OF	NAVARRO COUNTY	07/11/75	06/05/12	06/05/12	07/11/76	No					
480562#	RICHLAND SPRINGS, CITY OF	SAN SABA COUNTY	11/08/74	07/02/91	07/02/91	11/08/75	No					
481316B	RIESEL, CITY OF	MCLENNAN COUNTY	05/23/78	09/26/08	12/20/19	05/23/79	No					
480225	ROBY, CITY OF	FISHER COUNTY	05/17/74		07/30/76	05/17/75	No					
481119	ROSEBUD, CITY OF	FALLS COUNTY	10/29/76		10/29/76	10/29/77	No					



# Community Status Book Report

## Communities Not in the National Flood Program



TEXAS

CID	Community Name	County	Init FHBM Identified	Init FIRM Identified	Curr Eff Map Date	Sanction Date	Tribal	CRS Entry Date	Curr Eff Date	Curr Class	% Disc SFHA	% Disc Non SFHA
480387#	ROSSER, CITY OF	KAUFMAN COUNTY		07/03/12	07/03/12	07/03/13	No					
481160#	SADLER, CITY OF	GRAYSON COUNTY	07/02/76	05/18/92	09/29/10	07/02/77	No					
480876	SANFORD, TOWN OF	HUTCHINSON COUNTY	08/13/76		08/13/76	08/13/77	No					
480751	SANTA ANNA, TOWN OF	COLEMAN COUNTY	06/27/75		06/27/75	06/27/76	No					
481161A	SCOTTSVILLE, CITY OF	HARRISON COUNTY	12/10/76	09/03/14	09/03/14	12/10/77	No					
480564#	SCURRY COUNTY*	SCURRY COUNTY	05/10/77		05/10/77	05/10/78	No					
480314#	SEVEN OAKS, CITY OF	POLK COUNTY		09/03/10	09/03/10	09/03/11	No					
480867	SMYER, TOWN OF	HOCKLEY COUNTY	08/13/76		08/13/76	08/13/77	No					
480317#	SOUTH MOUNTAIN, CITY OF	CORYELL COUNTY		09/30/81	02/17/10	09/30/82	No					
480825#	STREETMAN, CITY OF	NAVARRO COUNTY,FREESTONE COUNTY	05/06/77	06/05/12	06/05/12	05/06/78	No					
481024#	TALCO, CITY OF	TITUS COUNTY	10/22/76	09/29/10	09/29/10	10/22/77	No					
480753	TALPA, TOWN OF	COLEMAN COUNTY	07/23/76		07/23/76	07/23/77	No					
480934	THORNDALE, CITY OF	MILAM COUNTY	08/13/76		08/13/76	08/13/77	No					
480914#	THORNTON, TOWN OF	LIMESTONE COUNTY	11/05/76	09/16/11	09/16/11	11/05/77	No					
480646	THORNTONVILLE, CITY OF	WARD COUNTY	08/13/76		08/13/76	08/13/77	No					
480400#	TODD MISSION, CITY OF	GRIMES COUNTY		04/03/12	04/03/12	04/03/13	No					
481621#	TOM BEAN, CITY OF	GRAYSON COUNTY		05/18/92	09/29/10	05/18/93	No					
480473#	UNION GROVE, CITY OF	UPSHUR COUNTY		10/19/10	10/19/10	10/19/11	No					
481131	VALENTINE, TOWN OF	JEFF DAVIS COUNTY	12/24/76	05/01/85	05/01/85	09/02/88(S)	No					
480062#	WEBBERVILLE, VILLAGE OF	TRAVIS COUNTY	03/07/78	04/01/82	01/06/16	03/07/79	No					
480855	WEINERT, CITY OF	HASKELL COUNTY	11/12/76		11/12/76	11/12/77	No					
480938	WESTBROOK, CITY OF	MITCHELL COUNTY	11/12/76		11/12/76	11/12/77	No					
481623#	WHITESBORO, CITY OF	GRAYSON COUNTY		05/18/92	09/29/10	05/18/93	No					
480647	WICKETT, CITY OF	WARD COUNTY	06/28/74	07/01/88	07/01/88	07/01/88(S)	No					
480388A	WINDTHORST, CITY OF	CLAY COUNTY,ARCHER COUNTY		02/12/21	02/12/21	02/12/22	No					
481025#	WINFIELD, CITY OF	TITUS COUNTY	11/12/76	09/29/10	09/29/10	11/12/77	No					
480675	WINK, CITY OF	WINKLER COUNTY	06/28/74		08/13/76	06/28/75	No					
480573#	WINONA, CITY OF	SMITH COUNTY	11/01/74	09/26/08	04/16/14	11/01/75	No					
480372#	WOLFE CITY, CITY OF	HUNT COUNTY	04/30/76	01/06/12	01/06/12	04/30/77	No					

**Summary:**

Total Not in Flood Program	135
Total Suspended from Emergency Program	0
Total Suspended from Regular Program	4
Total Withdrawn Communities Not In Program	1
Total Not In Program With Hazard Area Identified	135
Total Not In Program With Hazard Area Identified < 1 Year	0

**Legend:**

- (E) Indicates Entry In Emergency Program
- NSFHA No Special Flood Hazard Area - All Zone C
- (>) Date of Current Effective Map is after the Date of This Report
- N/A Not Applicable At This Time
- (S) Suspended Community
- (W) Withdrawn Community
- (M) No Elevation Determined - All Zone A, C and X
- (L) Original FIRM by Letter - All Zone A, C and X

State	Community Number	Community Name	CRS Entry Date	Current Effective Date	Current Class	% Discount for SFHA	% Discount for Non-SFHA	Status*
TX	485454	Arlington, City of	10/1/1991	10/1/2021	5	25	10	C
TX	480624	Austin, City of	10/1/1991	5/1/2010	6	20	10	C
TX	481193	Bastrop County	10/1/2004	10/1/2004	8	10	5	C
TX	485456	Baytown, City of	10/1/1991	5/1/2006	6	20	10	C
TX	485457	Beaumont, City of	10/1/2008	10/1/2013	7	15	5	C
TX	480289	Bellaire, City of	10/1/1993	4/1/2022	9	5	5	NA
TX	480586	Benbrook, City of	10/1/1991	10/1/2017	7	15	5	C
TX	480878	Bevil Oaks, City of	5/1/2010	10/1/2020	8	10	5	C
TX	480082	Bryan, City of	10/1/1995	5/1/2019	8	10	5	C
TX	485459	Burleson, City of	10/1/1991	10/1/2021	10	0	0	R
TX	481209	Burnet County	5/1/2014	4/1/2021	10	0	0	R
TX	480167	Carrollton, City of	10/1/1991	10/1/2012	6	20	10	C
TX	485462	Cleburne, City of	10/1/1992	5/1/2013	8	10	5	C
TX	480083	College Station, City of	5/1/2010	4/1/2021	6	20	10	C
TX	480484	Conroe, City of	10/1/1992	5/1/2002	7	15	5	C
TX	480170	Coppell, City of	10/1/1993	4/1/2022	6	20	10	C
TX	480155	Copperas Cove, City of	5/1/2018	5/1/2018	8	10	5	C
TX	485464	Corpus Christi, City of	10/1/1991	10/1/2021	8	10	5	C
TX	480171	Dallas, City of	10/1/1991	4/1/2022	4	30	10	C
TX	480291	Deer Park, City of	10/1/2000	5/1/2017	7	15	5	C
TX	480194	Denton, City of	10/1/1991	10/1/2018	8	10	5	C
TX	480774	Denton County	10/1/1992	10/1/1993	10	0	0	R
TX	481569	Dickinson, City of	10/1/2012	10/1/2012	8	10	5	C
TX	480173	Duncanville, City of	10/1/1991	10/1/2017	8	10	5	C
TX	480214	El Paso, City of	10/1/1991	10/1/1991	9	5	5	C
TX	480777	Flower Mound, City of	10/1/2019	10/1/2019	8	10	5	NA
TX	485468	Friendswood, City of	10/1/1991	10/1/2021	6	20	10	C
TX	480596	Fort Worth, City of	10/1/2012	10/1/2012	8	10	5	C
TX	485469	Galveston, City of	5/1/2014	5/1/2019	6	20	10	C
TX	485471	Garland, City of	10/1/1991	10/1/1997	7	15	5	C
TX	485472	Grand Prairie, City of	10/1/1991	5/1/2012	5	25	10	C
TX	480266	Guadalupe County	5/1/2009	5/1/2009	8	10	5	C
TX	480599	Haltom City, City of	10/1/2012	10/1/2018	8	10	5	C
TX	480287	Harris County	5/1/2004	10/1/2014	7	15	5	C
TX	480296	Houston, City of	5/1/2002	10/1/2009	5	25	10	C
TX	480601	Hurst, City of	10/1/1992	10/1/2017	8	10	5	C
TX	481271	Jamaica Beach, City of	10/1/2018	10/1/2018	8	10	5	C
TX	480300	Jersey Village, City of	5/1/2020	5/1/2020	7	15	5	NA
TX	485481	Kemah, City of	10/1/1992	5/1/2015	8	10	5	C
TX	485487	LaPorte, City of	10/1/1999	10/1/2013	7	15	5	C
TX	485488	League City, City of	10/1/1992	4/1/2021	5	25	10	M
TX	480042	Leon Valley, City of	10/1/2017	10/1/2017	7	15	5	C
TX	480195	Lewisville, City of	10/1/1991	10/1/2017	9	5	5	C
TX	480043	Live Oak, City of	5/1/2010	5/1/2010	7	15	5	C
TX	480452	Lubbock, City of	10/1/1992	5/1/2014	7	15	5	C
TX	480477	Midland, City of	10/1/1992	10/1/1994	8	10	5	C
TX	480304	Missouri City, City of	5/1/2010	5/1/2010	7	15	5	C
TX	485491	Nassau Bay, City of	10/1/1992	5/1/2009	7	15	5	C
TX	485493	New Braunfels, City of	10/1/2013	5/1/2019	8	10	5	C
TX	480607	North Richland Hills, City of	10/1/1991	10/1/2016	7	15	5	C
TX	480206	Odessa, City of	10/1/1992	10/1/2020	8	10	5	C
TX	480307	Pasadena, City of	10/1/1991	5/1/2019	8	10	5	C
TX	480077	Pearland, City of	5/1/2005	5/1/2014	6	20	10	C
TX	481028	Pflugerville, City of	5/1/2011	4/1/2021	7	15	5	C
TX	480140	Plano, City of	10/1/1992	5/1/2018	8	10	5	C
TX	485499	Port Arthur, City of	10/1/1991	10/1/1991	9	5	5	C
TX	480184	Richardson, City of	10/1/1991	10/1/2018	8	10	5	C
TX	480608	Richland Hills, City of	5/1/2014	5/1/2014	8	10	5	C
TX	485504	Rockport, City of	10/1/2019	10/1/2019	7	15	5	NA
TX	485505	San Marcos, City of	10/1/1992	10/1/2002	7	15	5	C
TX	485507	Seabrook, City of	10/1/2002	10/1/2011	7	15	5	C
TX	485510	Shoreacres, City of	5/1/2014	5/1/2020	8	10	5	C
TX	480234	Sugar Land, City of	5/1/2010	5/1/2010	7	15	5	C

\*Status: C-Cycle, M-Modification, NA-New Application, R-Retrograde

TX	481127	Sunset Valley, City of	5/1/2010	10/1/2016	7	15	5	C
TX	480502	Sweetwater, City of	10/1/1991	5/1/2008	9	5	5	C
TX	485513	Taylor Lake Village, City of	5/1/2014	5/1/2014	8	10	5	C
TX	481585	Tiki Island, Village of	10/1/2001	10/1/2017	7	15	5	C
TX	480318	West University Place, City of	10/1/2019	10/1/2019	7	15	5	NA
TX	480654	Wharton, City of	10/1/2011	10/1/2016	9	5	5	C
TX	480662	Wichita Falls, City of	10/1/1991	10/1/2007	8	10	5	C

**APPENDIX 3-D  
FLOOD MITIGATION AND FLOODPLAIN MANAGEMENT GOALS  
MEMORANDUM**

**THIS PAGE INTENTIONALLY LEFT BLANK**



**TO:** Sabine Regional Flood Planning Group (RFPG)  
**FROM:** Michael Reedy and Mat Leclair – Freese and Nichols, Inc.  
**SUBJECT:** Adoption of Flood Mitigation and Floodplain Management Goals  
**DATE:** 9/29/2021  
**PROJECT:** Sabine 2023 Regional Flood Plan (FNI Proj. No. SRA21380)

---

Task 3B of the *Scope of Work* for the development of the Regional Flood Plan (RFP) requires the RFPG and its technical consultants to “identify specific and achievable flood mitigation and floodplain management goals along with target years by which to meet those goals for the flood planning region.” The RFPG will vote to establish goals by a simple majority of voting members present. Freese and Nichols (FNI) proposes to put the goals to a vote at the October RFPG meeting to be held on October 21, 2021.

The overarching goal of all regional flood plans is to protect against the loss of life and property. Identifying SMART goals (Specific, Measurable, Attainable, Relevant, and Time-bound) as part of Task 3B will allow the Sabine RFPG to track progress towards reducing flood risk to life and property in the Sabine Region and guide the overall approach of and recommendations in the regional flood plan.

These goals should direct the focus of the plan towards the overarching goal to protect against the loss of life and property. Identified goals should be measurable to enhance the ability to track the effectiveness of the regional flood planning effort. Every project, evaluation, and strategy to mitigate flood risk identified in the plan must be associated with a defined goal.

The proposed goals, outlined on the following pages, have been developed considering RFPG input provided at the regular RFPG meetings, as well as input from other regional stakeholders provided through the data collection survey. RFPG meeting content related to Task 3B is summarized below:

- **August 11, 2021** – Introduction to floodplain management strategies and goals
- **September 21, 2021** – Interactive goal development session and identification of draft goal categories
- **October 21, 2021** – Discussion and action to adopt final floodplain management goals

During the September RFPG meeting, the Mentimeter polling system was used to allow the group to identify which goal categories were of highest importance. One of the early questions asked the RFPG “Which RFPG goal category should be the most important for the Sabine Region (Assign weight out of 100 points)”. The results of the poll are shown in the image below with the following top 5 categories:

1. Improve Flood Mitigation Projects and Strategies
2. Expand Funding
3. Protect Life Safety
4. Improve Data

## 5. Protect Property

Since the overarching goal of the Regional Flood Plan is to protect against loss of life and property – which were identified as goal #3 and #5 respectively – goals 1, 2, and 4 are the primary ones where goals were defined.



In addition, within each goal group shown above, subgoals were presented and the group used the Mentimeter to rank them based on the group member’s priorities and importance. These rankings help to better clarify and define the specific and measurable goals for the entire regional flood plan. For example, a question asked, “Rank the most important sub goals within the goal category: IMPROVE DATA”.



The highest ranked subgoal was to improve the understanding of flood risk and increase the extent of detailed H&H modeling and mapping. This led to the creation of goal 3B which aims to increase the coverage of flood hazard data across the region.



These goals are provided to the RFPG in advance to solicit feedback prior to the October RFPG meeting where the goals will be voted upon. A copy of the Mentimeter results are provided at the rear of this memo for reference. Please provide any feedback to Johnny Trahan, RFPG Chairman, by sending an email to [jtrahan@co.orange.tx.us](mailto:jtrahan@co.orange.tx.us). Be aware that a “reply all” to the email containing this attachment may trigger a quorum in violation of the Texas Open Meetings Act.

**Goal 1. Improve Flood Mitigation Projects and Strategies**

Reduce existing flood risk and mitigate future flood hazard to life and property by improving maintenance of existing infrastructure and constructing new infrastructure projects.

Goal	Goal Statement	Short Term (2033)	Long Term (2053)	Metric
A	Install flood warning signage at 100% of identified low water crossings in the flood plain by 2033.	100%	Maintained	Number of low water crossings in the floodplain in region with flood warning signage.
B	Improve XX% of Low Water Crossings to no longer be classified as Low Water Crossing.	10%	20%	Number of structures classified or identified as low water crossings in the floodplain in region.
C	Reduce the number of critical facilities in the 100-year floodplain by XX%.	15%	25%	Number of critical facilities in the 100-year floodplain.
D	Reduce exposure of existing structures in the current 1% annual chance floodplain by elevating, acquiring, relocating, or otherwise providing flood protection to XX% of structures.	10%	20%	Number of structures in the 100-year floodplain.



**Goal 2. Expand Funding**

Increase the capability of the region to complete flood mitigation projects and strategies through internal and external funding.

Goal	Goal Statement	Short Term (2033)	Long Term (2053)	Metric
A	Increase percentage of communities with dedicated funding sources for operations & maintenance for storm drainage systems to XX% of communities.	50% of communities	75% of communities	Number of entities with dedicated funding sources for stormwater operations and maintenance.
B	Increase in the amount of State funding for flood mitigation projects and strategies awarded within the Sabine Region by XX%.	25%	75%	State Funds Awarded to communities within the Sabine Region.
C	Increase in the number of communities that submit for State funding for short and long term.	25%	75%	Number of communities applying for State Funds.

**Goal 3. Improve Data**

Improve the understanding of flood risk in the region through detailed flood mitigation studies (FMEs) to help communities determine necessary and feasible flood mitigation projects (FMPs).

Goal	Goal Statement	Short Term (2033)	Long Term (2053)	Metric
A	Increase the number of communities which adopt and utilize Atlas 14 for design and analysis of stormwater projects.	100%	100%	Adoption of Atlas 14 rainfall depths and intensities into local stormwater criteria.
B	Increase the coverage of flood hazard data across the region by completing detailed studies in XX% of the areas identified as having current gaps in flood mapping.	50%	100%	Number of studies completed within the Region that analyze flood risk associated with Atlas14 rainfall data.
C	Increase the number of stream gages across the Sabine basin.	100% of HUC10s	80% of HUC12s	Number of gages installed within each HUC

**Overall Plan Goal: "to protect against the loss of life and property"**

# What do you consider to be an impediment to managing flood risk to life and property in the Region?

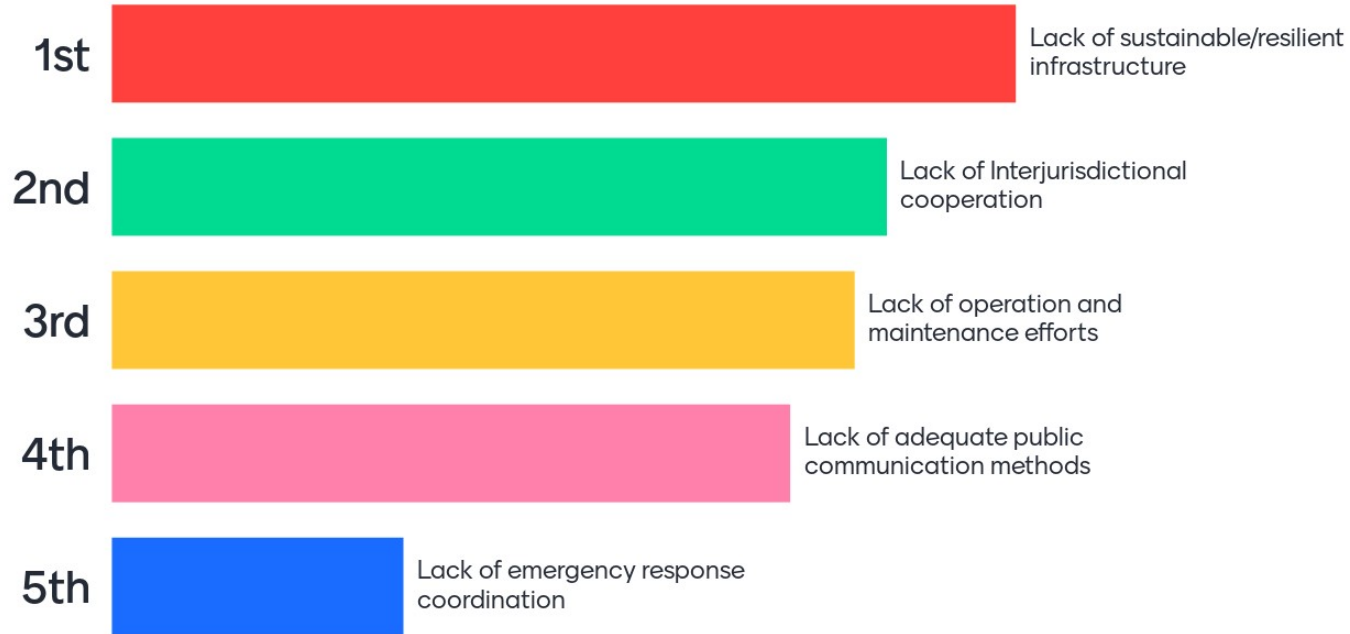

# What do you consider to be an impediment to effective floodplain management in the Region?

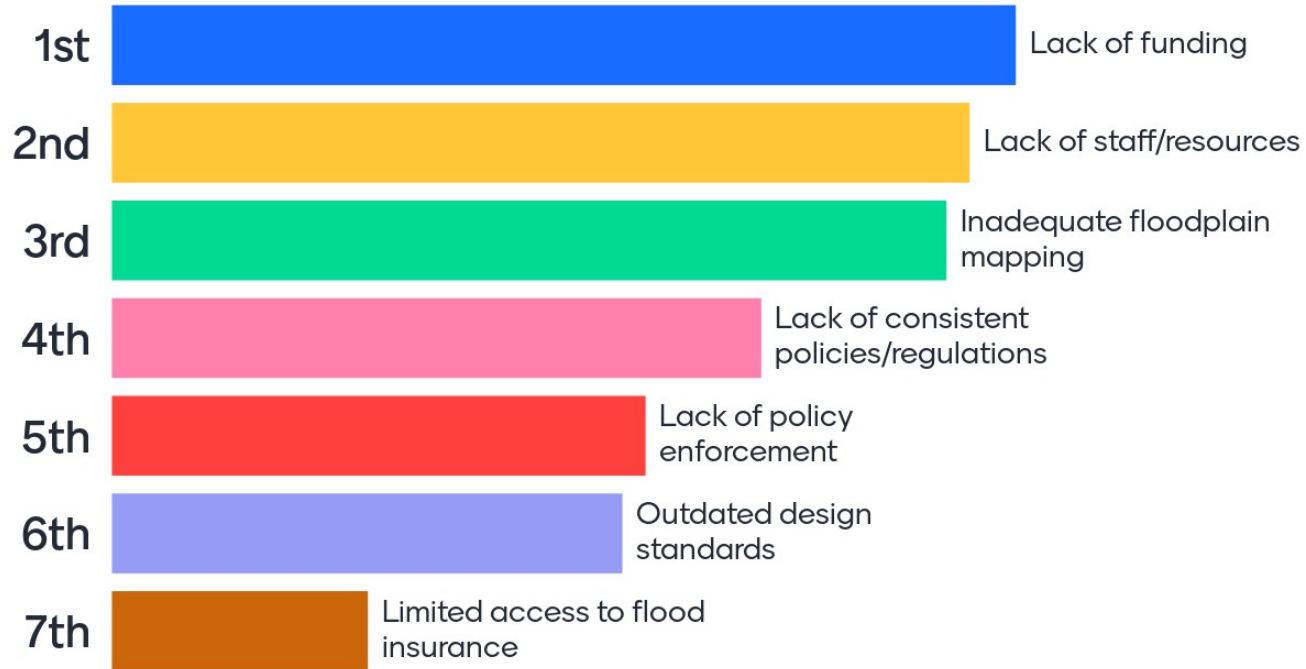

# Which RFPG goal category should be the most important for the Sabine Region? (Assign weight out of 100 points)

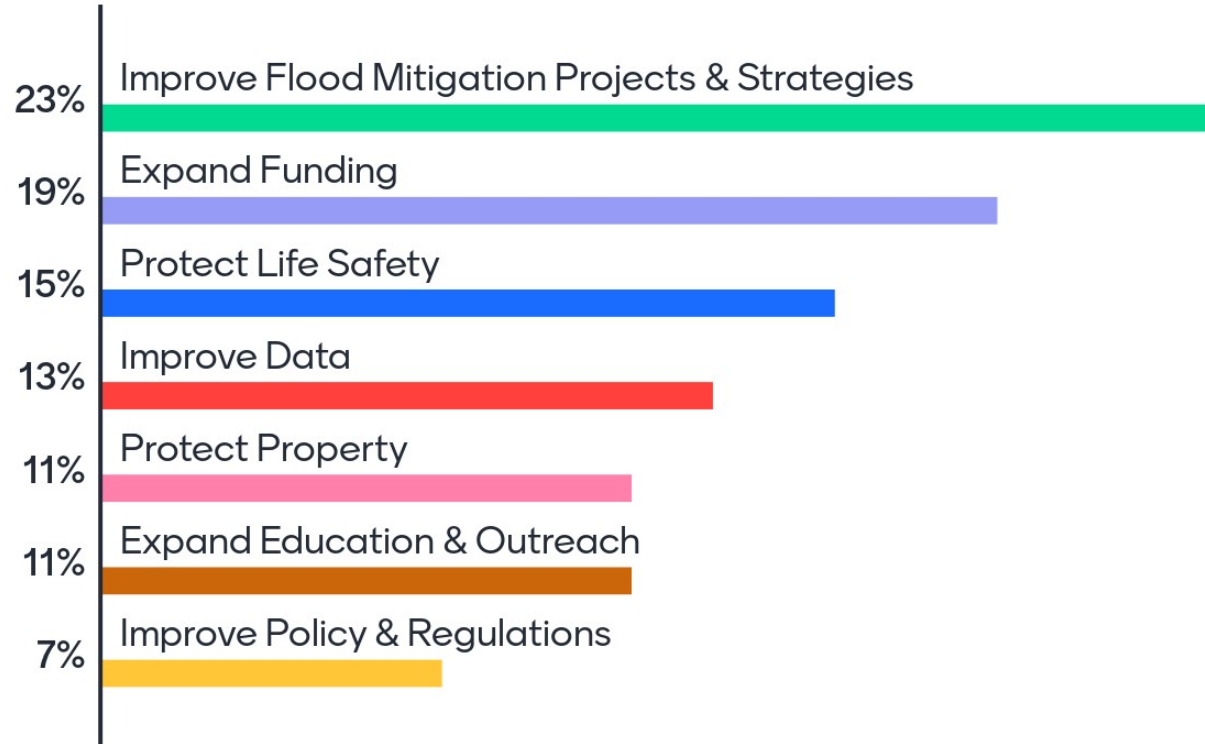



# Rank the most important sub goals within the goal category: PROTECT LIFE SAFETY

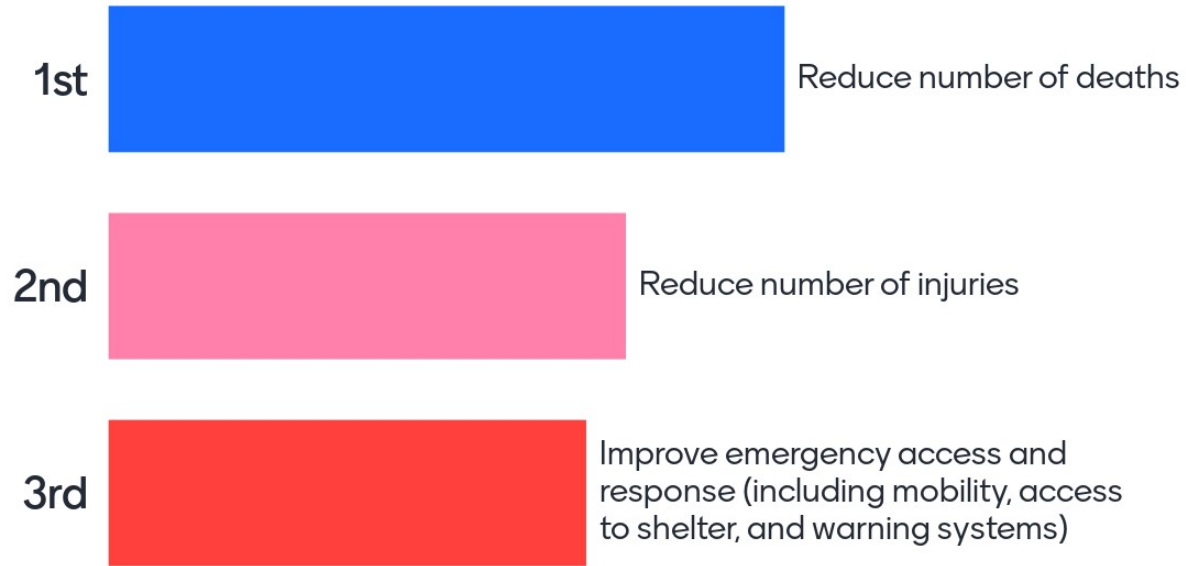

# Rank the most important sub goals within the goal category: PROTECT PROPERTY

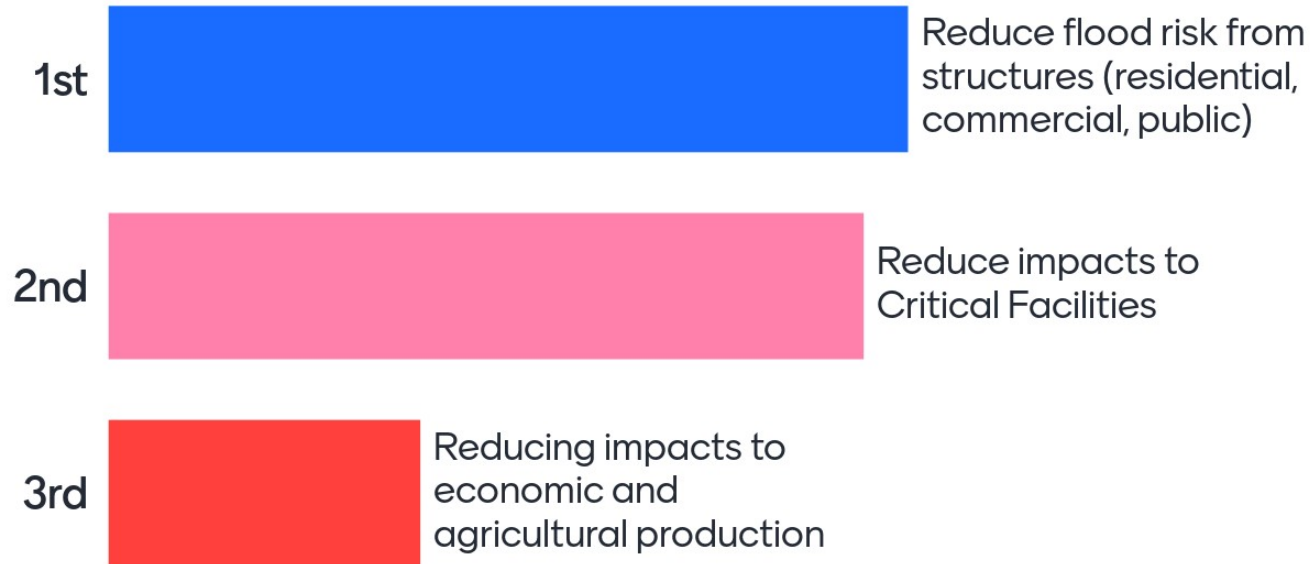

# Rank the most important sub goals within the goal category: IMPROVE DATA

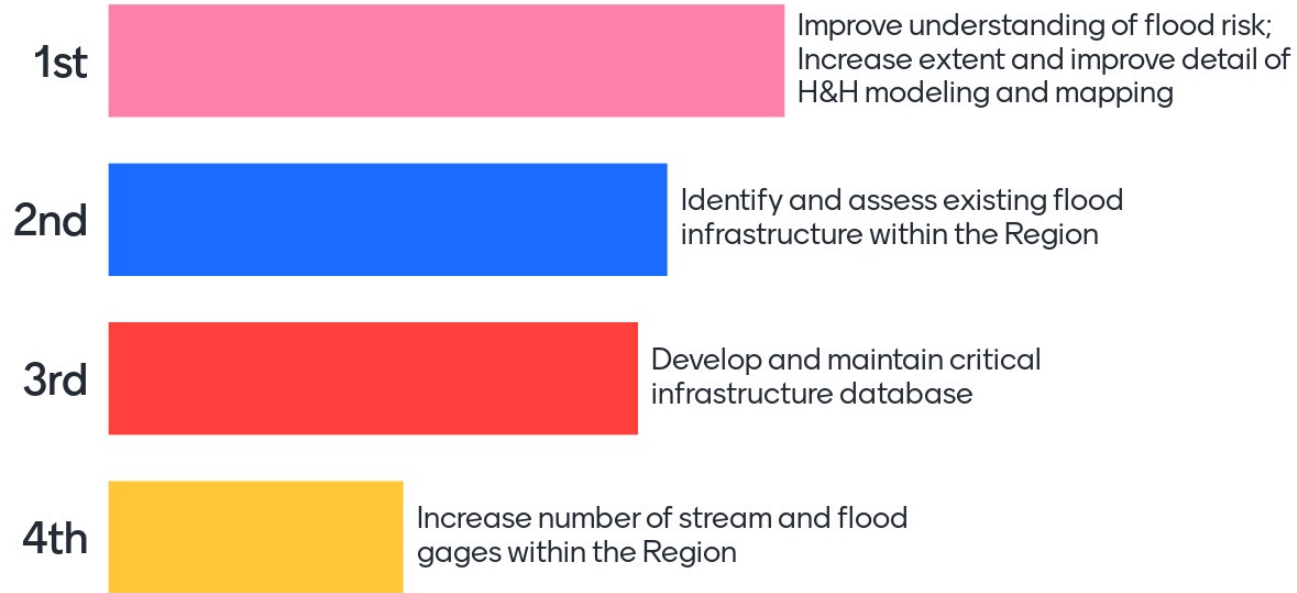

# Rank the most important sub goals within the goal category: IMPROVE POLICY & REGULATIONS

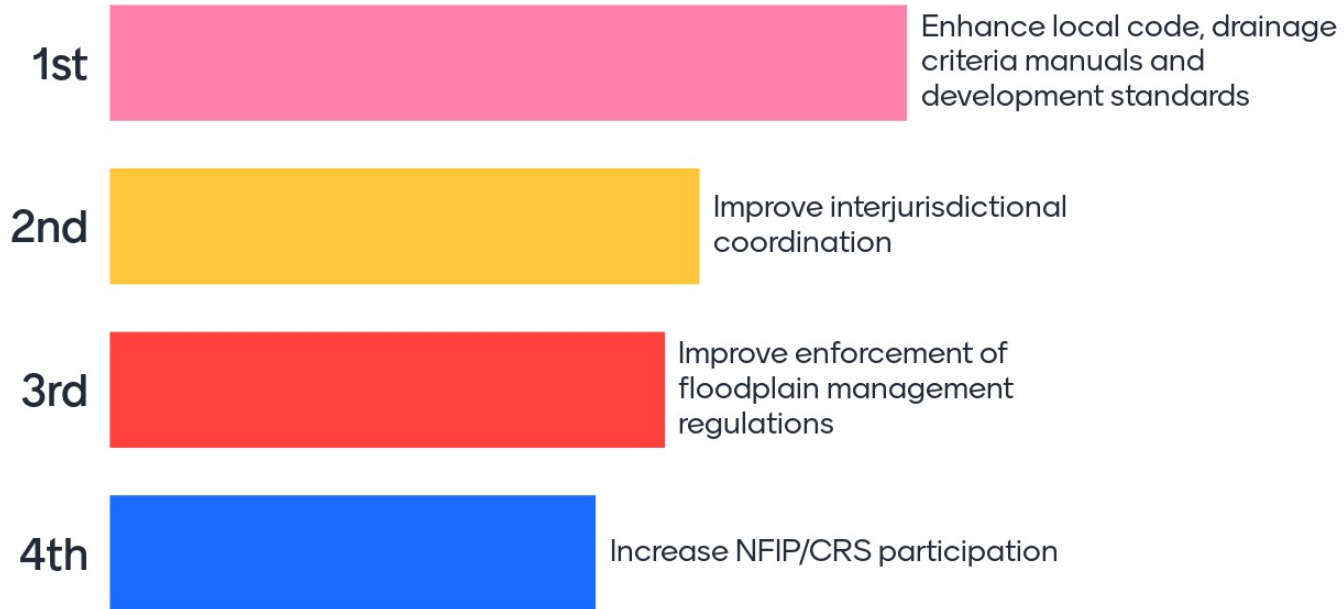

# Rank the most important sub goals within the goal category: IMPROVE FLOOD MITIGATION PROJECTS & STRATEGIES



# Rank the most important sub goals within the goal category: EXPAND FUNDING

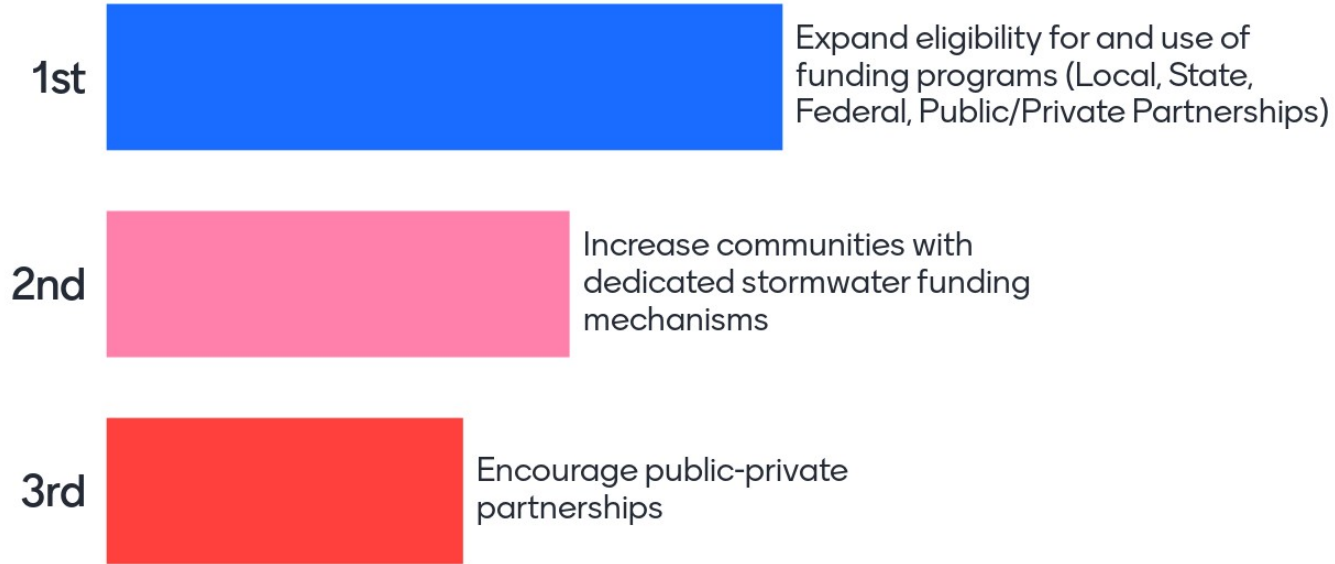

# Rank the most important sub goals within the goal category: EXPAND EDUCATION & OUTREACH

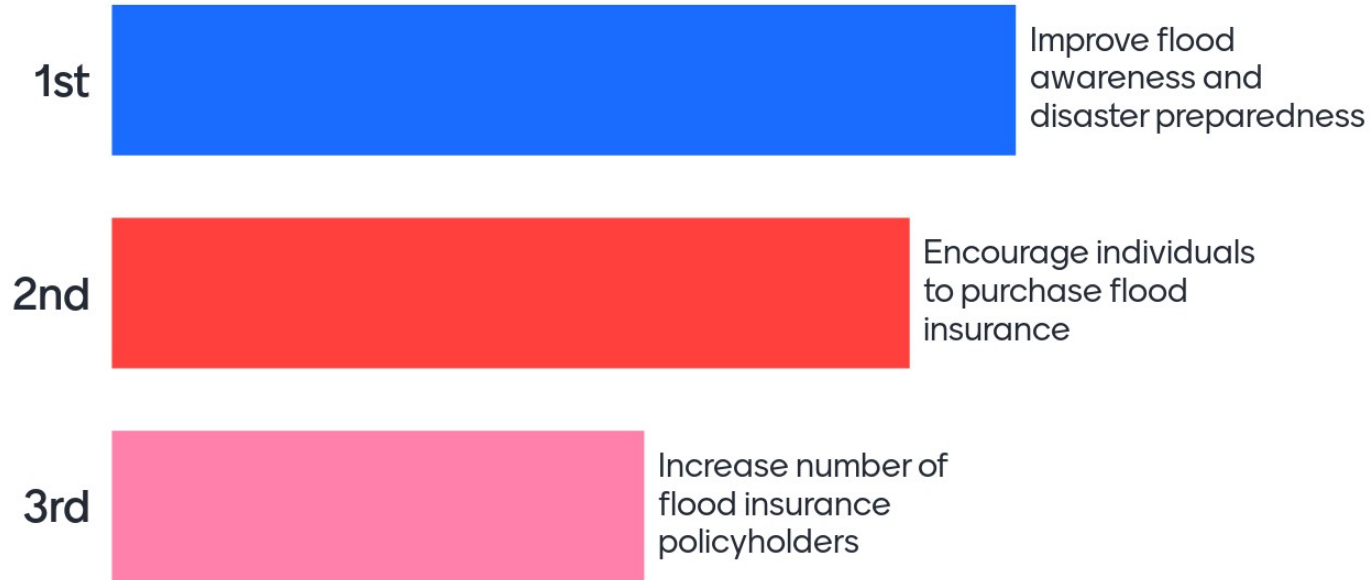

**Return to powerpoint**

